

**Proposed Ground Floor Plan**  
Scale: 1/50)

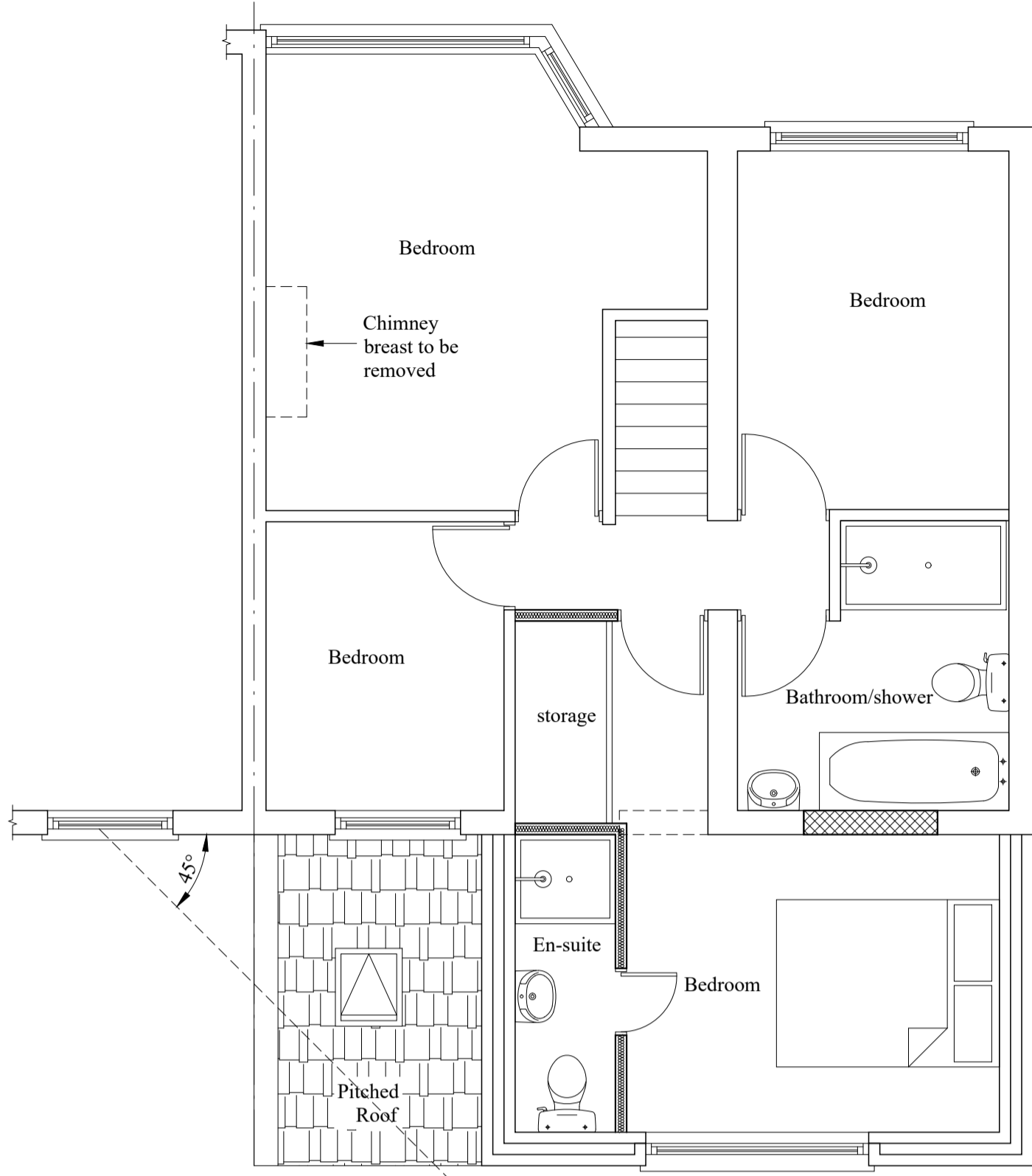

**Proposed First Floor Plan**  
Scale: 1/50)

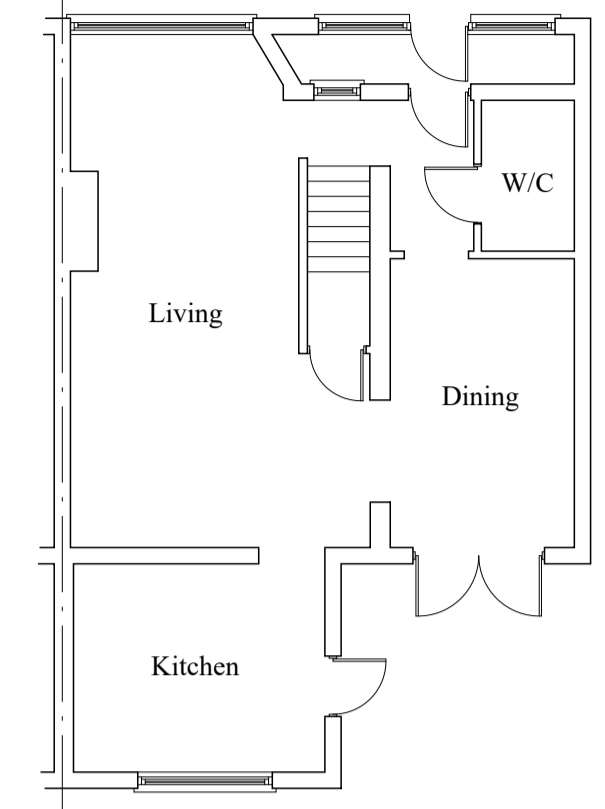

**Existing Ground Floor Plan**  
Scale: 1/100)

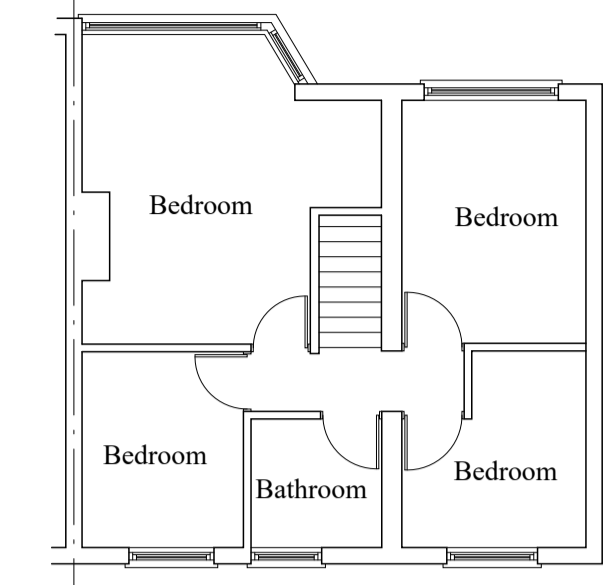

**Existing First Floor Plan**  
Scale: 1/100)

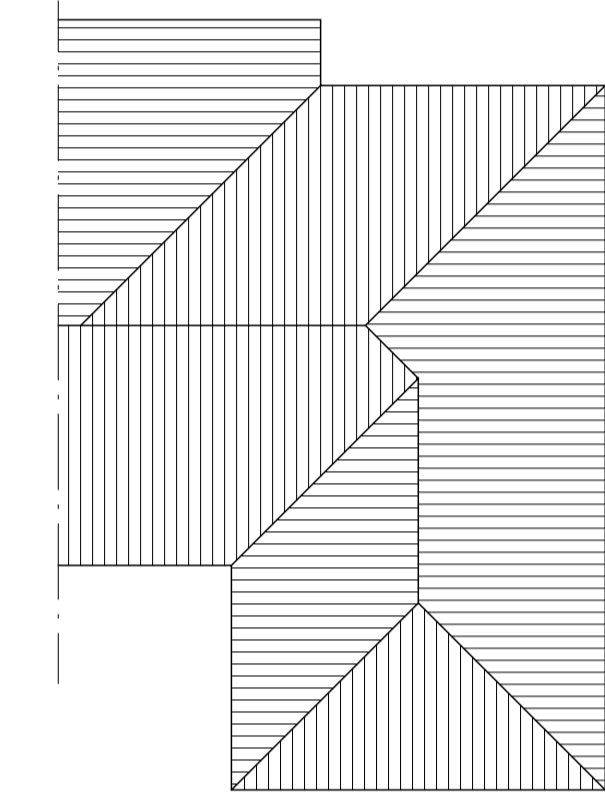

**Proposed Roof Plan**  
Scale: 1/100)

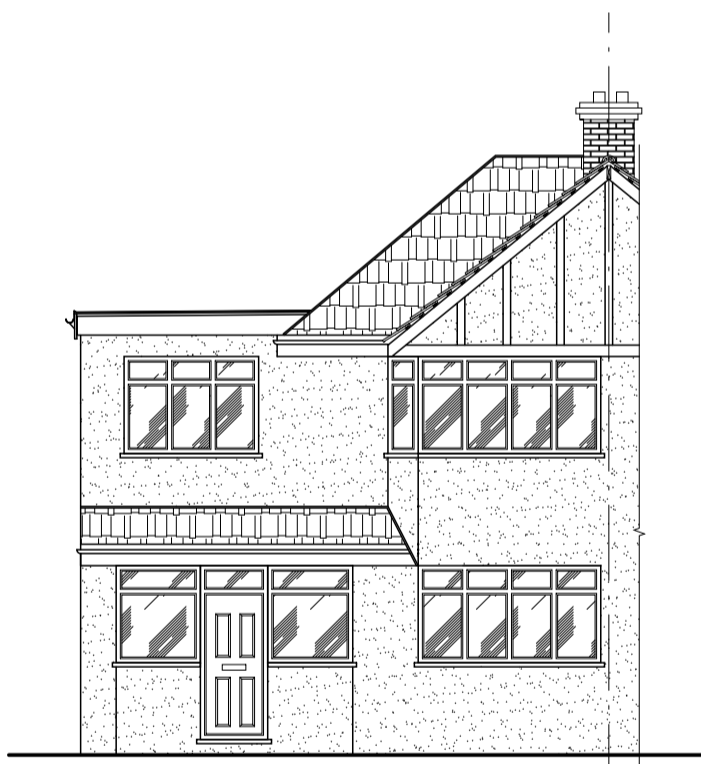

**Existing Front Elevation**  
Scale: 1/100)

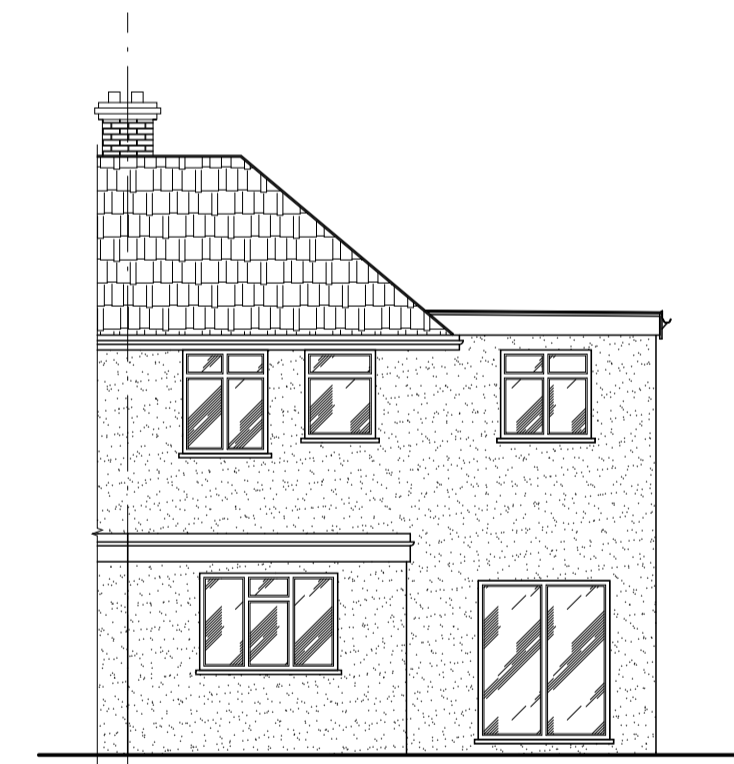

**Existing Rear Elevation**  
Scale: 1/100)

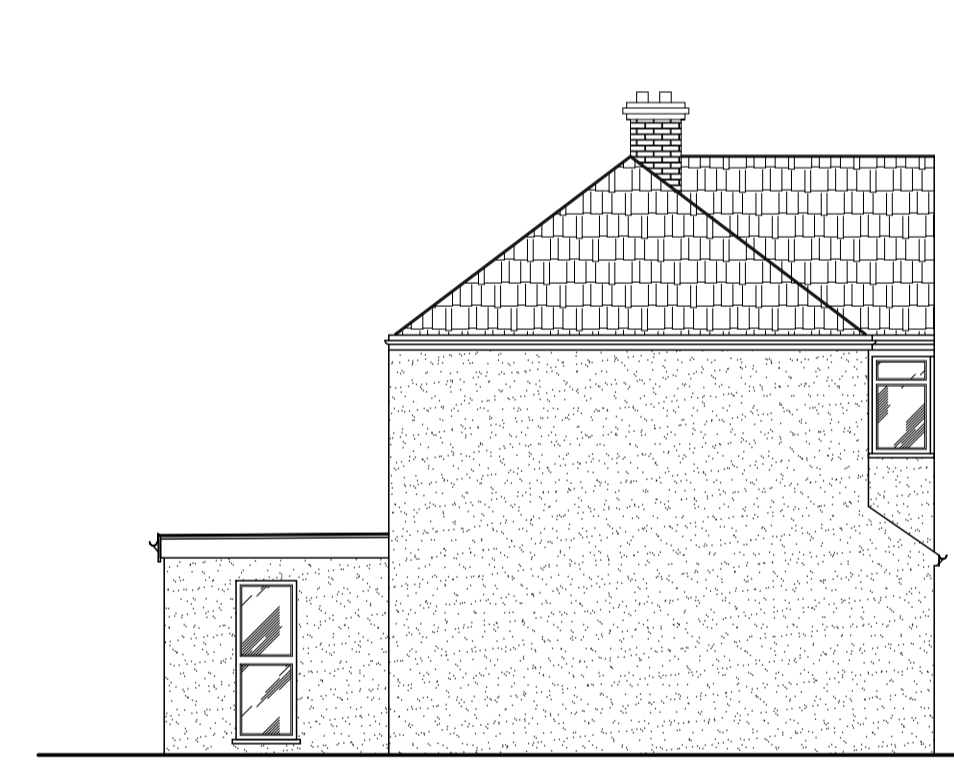

**Existing Side Elevation**  
Scale: 1/100)

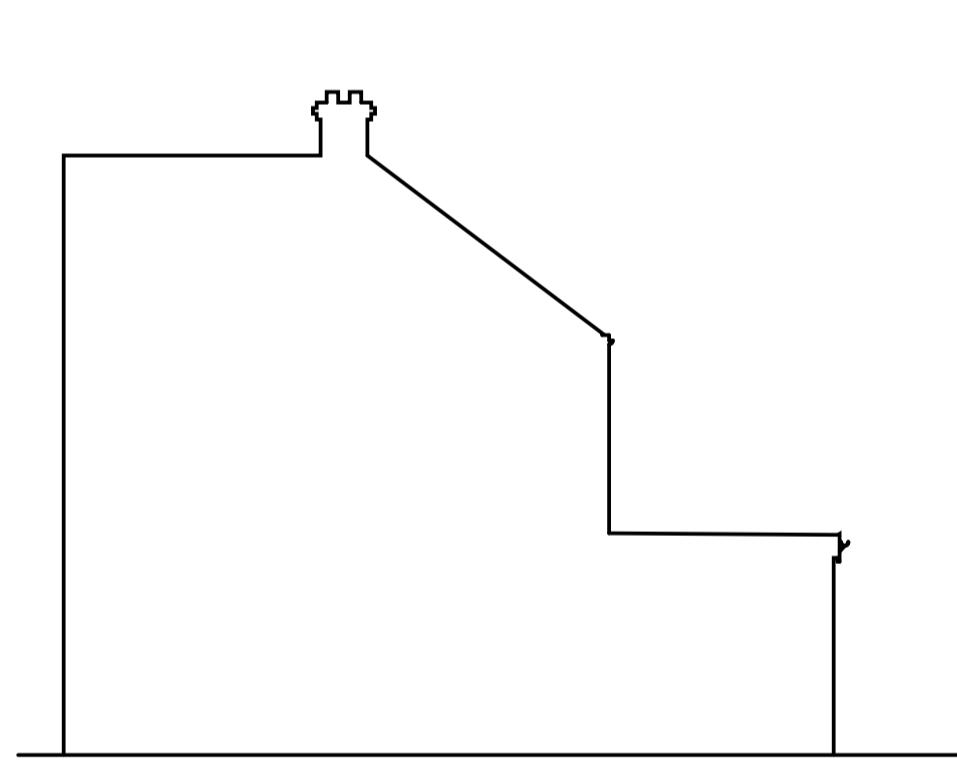

**Existing Side-2 Elevation**  
Scale: 1/100)

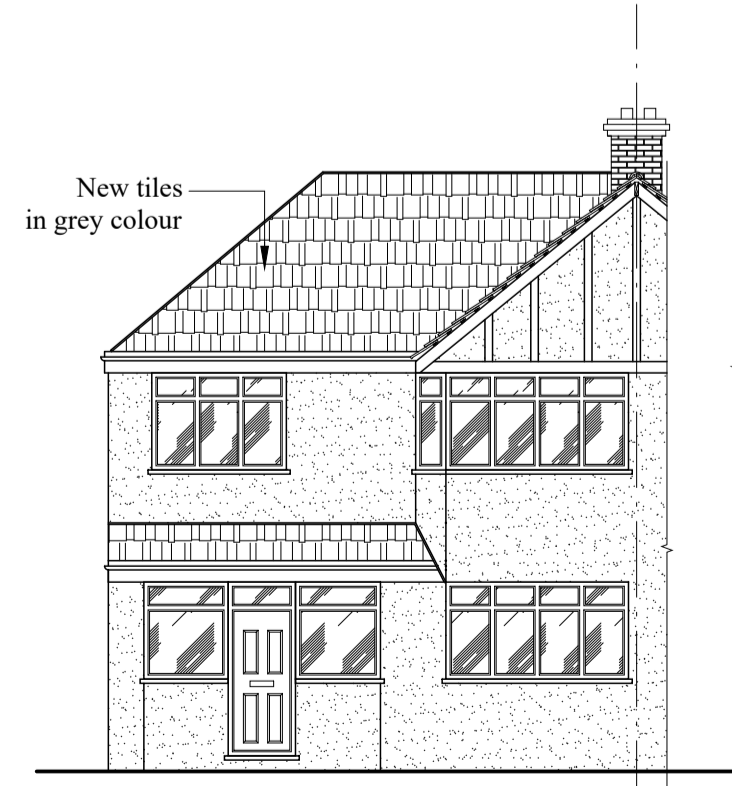

**Proposed Front Elevation**  
Scale: 1/100)

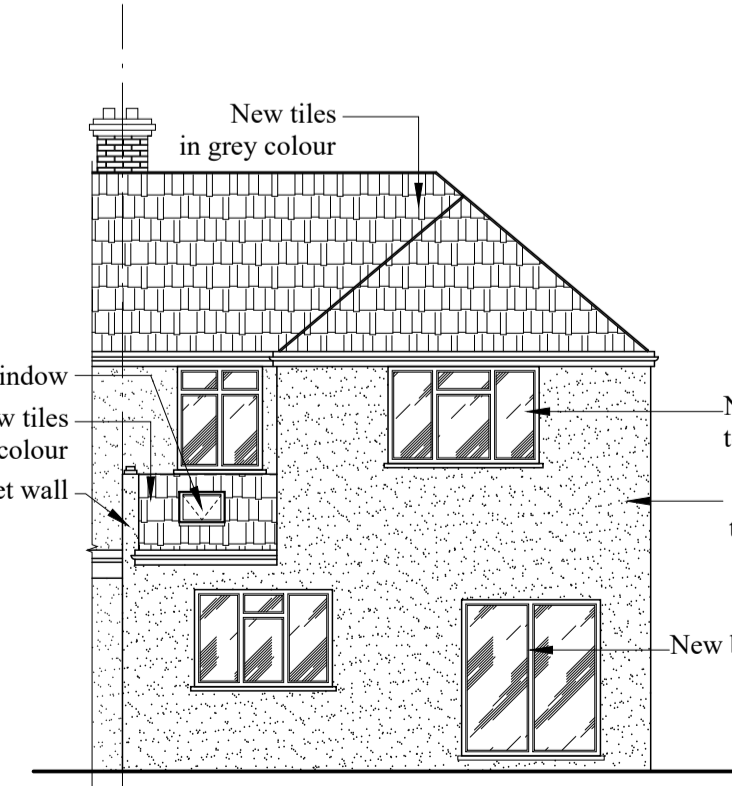

**Proposed Rear Elevation**  
Scale: 1/100)

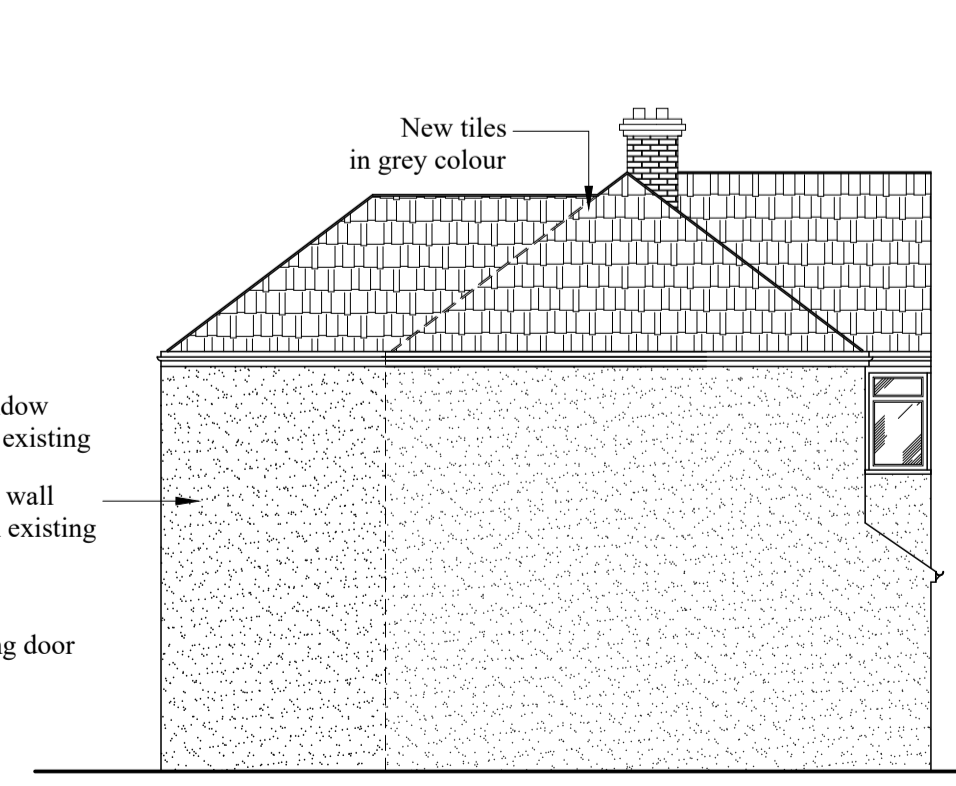

**Proposed Side Elevation**  
Scale: 1/100)

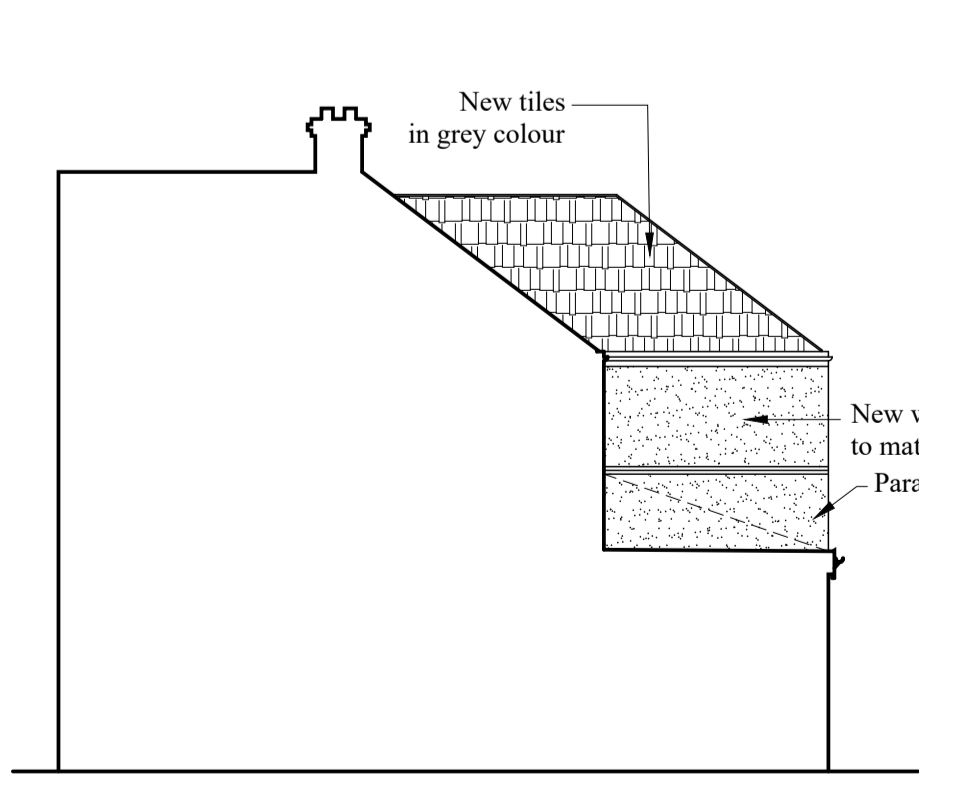

**Proposed Side-2 Elevation**  
Scale: 1/100)

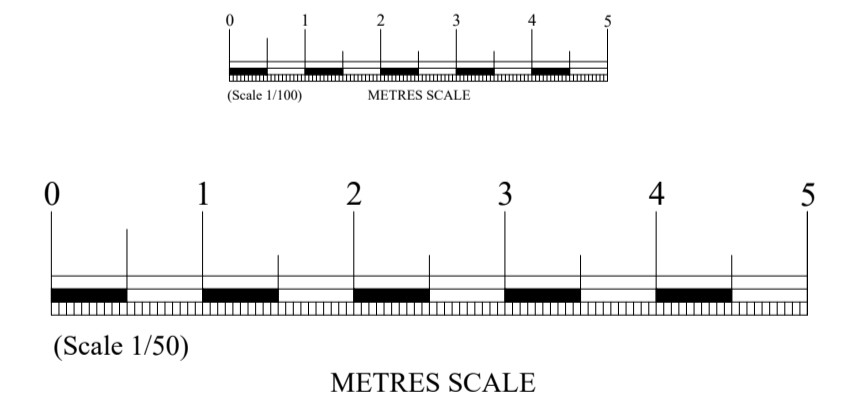

Rev.		Date	
21 Oaklands Avenue, DA15 8NF			
		Precise Architectural Design & Planning Consultancy for Stylish Living	
Address: Woodchurch Close, Sidcup, KENT   DA14 6QH Tel: 020 3411 6467 Web: www.planningdesignlondon.co.uk e-mail: enquiries@planningdesignlondon.co.uk			
Client			
Scale	1/50, 1/100 @A1	Date	November 2023
Drawn By	KM	Checked By	KM
Project No	2317	Drawing No	06
		Revision	A
Drawing Title		Existing and Proposed Plans and Elevations	