

The contractor is responsible to ensure that no products are to be utilised that do not comply with relevant British and/or European Standards and/or Codes of Practice, COSH Regulations, Construction Regulations, or which are known or suspected at the time of product selection and/or construction to be deleterious to health and safety or to the durability of the work or not in accordance with good building practice.
 The contractor is responsible for checking dimensions, tolerances, levels and references. This drawing/model is to be read in conjunction with all relevant Other Project Team Members' or specialists' drawings/models/any Federated Model. Any discrepancy is to be notified to Baily Garner LLP and is to be rectified before proceeding with the works on site or shop drawings. Where an item is covered by drawings to different scales, the larger scale drawing is to be worked to.
 Any rights (including copyright) in this drawing/model and any proprietary work contained therein belong to Baily Garner LLP and may only be used in accordance with the licence granted to the Employer and with attribution to Baily Garner LLP.
 The drawing to be read in conjunction with Document Suitability Codes page or at www.bailygarner.co.uk/disclaimer/

A1

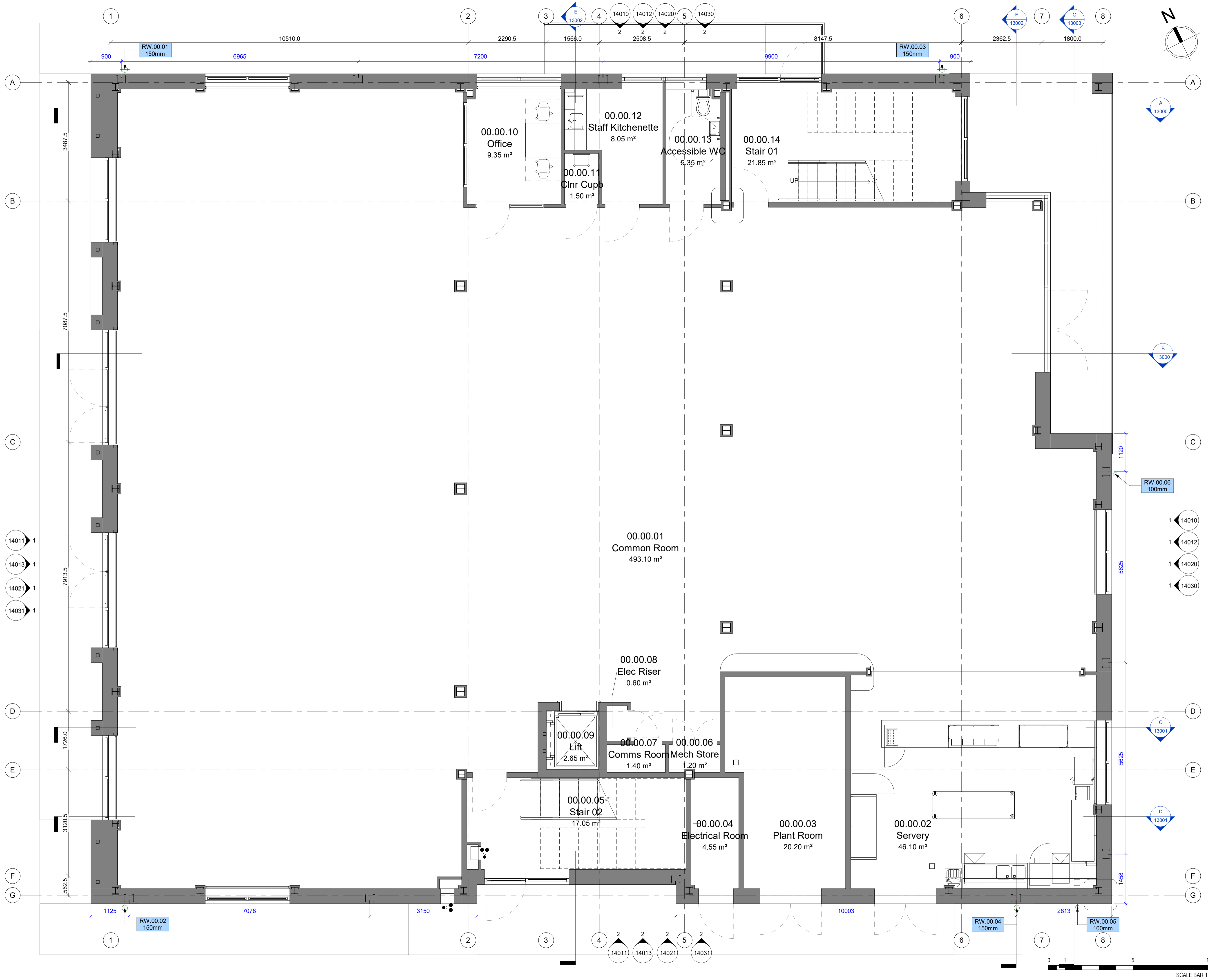

ManSafe
 1100 Movement joint setting out

Rev	Description	Date
C04	Issued to client for comments	12/12/2023
C03	Submission to planning	04/12/2023
C02	Issued to client for stage approval	13/09/2023
C01	Issued to client for construction	31/07/2023
P06	Issued to client for Stage 4 approval	21/07/2023
P05	Issued to client for comments	04/07/2023
P04	Issued to team for comments	21/06/2023
P03	Issued to team for comments	15/06/2023
P02	Issued to client for comments	09/06/2023
P01	Issued to client for comments	02/06/2023

BAILY GARNER
 LONDON HEAD OFFICE
 148-148 ELTHAM HILL
 LONDON SE9 5DY
 T. 020 8284 1000
 e. general@bailygarner.co.uk

CLIENT
Hutton
 Hutton Construction Ltd.
 Also Business Park, Alna Street
 Essex, CM24 6SQ
 T. 01279 647 333
 E. x

EMPLOYER
BETH'S
 BETH'S Grammar School,
 Hartford Road,
 Bexley, DA5 1NE
 T. 01322 556 558
 E. x

PROJECT ADDRESS
Beths Grammar School
 Hartford Road,
 Bexley, Kent,
 DA5 1NE

PROJECT NAME
Beths Grammar School

DRAWING TITLE
Level 00 - Proposed Ground Floor GA Plan

SUITABILITY CODE
S4 - Suitable for Stage Approval

SCALE	DRAWN	CHECKED	APPROVED	DATE
1:50	FG	MF	MMM	01/05/2023

PROJ NO | AUTHOR | VOLUME | LEVEL | DOCTYP | ROLE | DRW NO | REV NO
 34955 - BGL - A1 - 00 - DR - A - 12000 - C04

