

The contractor is responsible to ensure that no products are to be utilised that do not comply with relevant British and/or European Standards and/or Codes of Practice, COSHH Regulations, Construction Regulations, or which are known or suspected at the time of product selection and/or construction to be deleterious to health and safety or to the durability of the work or not in accordance with good building practices.

The contractor is responsible for checking dimensions, tolerances, levels and references. This drawing/model is to be read in conjunction with all relevant Other Project Team Members' or specialists' drawings/models/any Federated Model. Any discrepancy is to be notified to Baily Garner LLP and is to be rectified before proceeding with the works on site or shop drawings. Where an item is covered by drawings to different scales, the larger scale drawing is to be worked to.

Any rights (including copyright) in this drawing/model and any proprietary work contained therein belong to Baily Garner LLP and may only be used in accordance with the licence granted to the Employer and with attribution to Baily Garner LLP.

The drawing to be read in conjunction with Document Suitability Codes page or at www.bailygarner.co.uk/disclaimer

A1

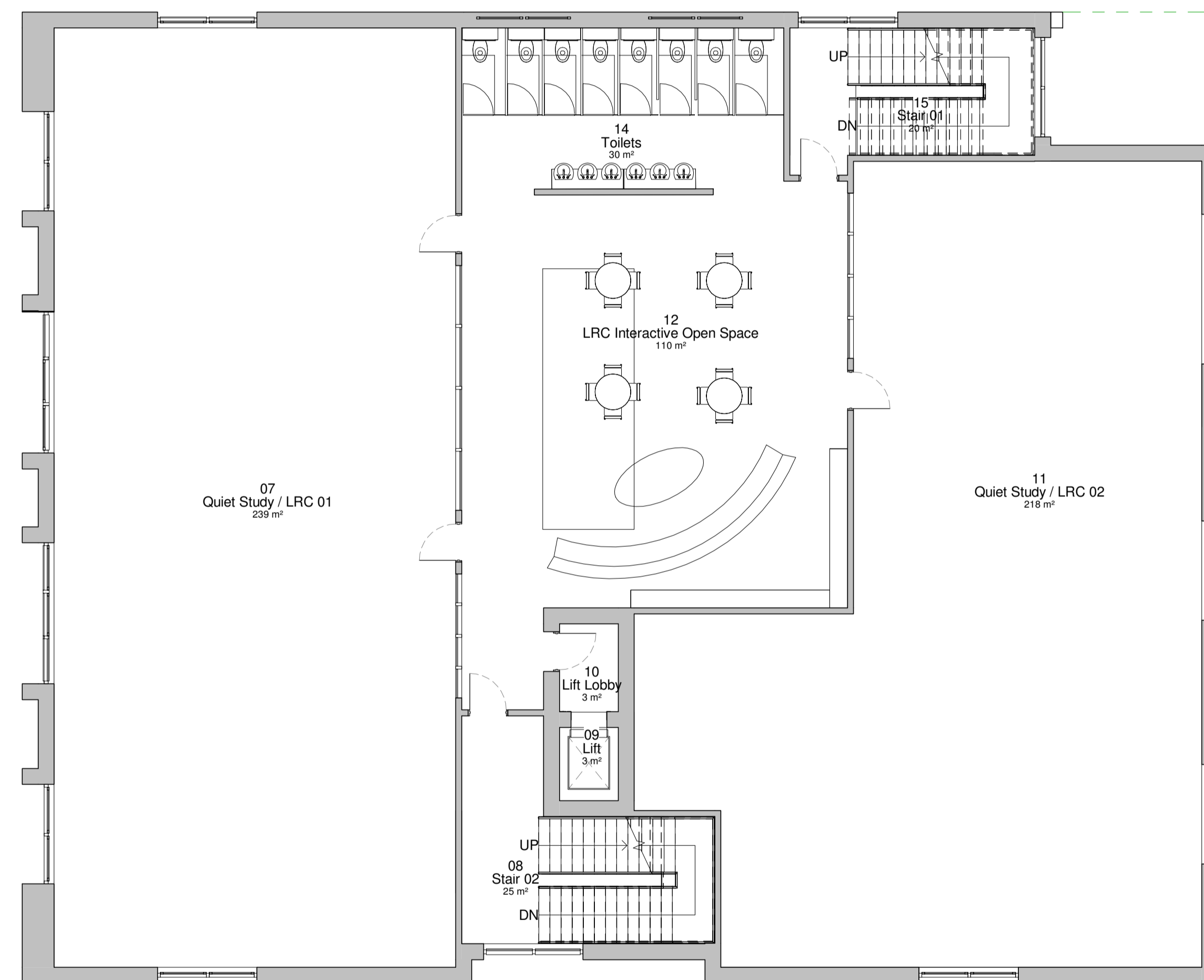

Indication of building line for above

1 First Floor
1 : 100

Proposed First Floor Plan

Beths Grammar School

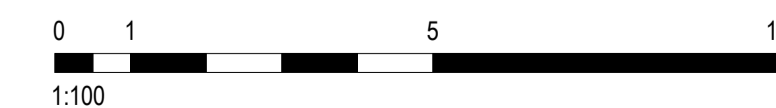

Rev No	Description	D	C	Date

CLIENT NAME Beths Grammar School		PROJECT NAME Beths Grammar School	
PROJECT ADDRESS Beths Grammar School Hartford Road, Bexley Kent, DA5 1NE		DRAWING TITLE Proposed First Floor Plan SUITABILITY CODE D6	
SCALE 1 : 100	DRAWN MM/LD	CHECKED MM/MV	APPROVED MV
DATE 01/09/2020	PRJ NO 32169	JUPOR BGR	VOLUME A1
LEVEL 01	DOCTR DR	ROLE A	DRW NO 1201
REV STAT P	REV NO 		

