

The contractor is responsible to ensure that no products are to be utilised that do not comply with relevant British and/or European Standards and/or Codes of Practice, COSHH Regulations, Construction Regulations, or which are known or suspected at the time of product selection and/or construction to be deleterious to health and safety or to the durability of the work or not in accordance with good building practices.

The contractor is responsible for checking dimensions, tolerances, levels and references. This drawing/model is to be read in conjunction with all relevant Other Project Team Members' or specialists' drawings/models/any Federated Model. Any discrepancy is to be notified to Baily Garner LLP and is to be rectified before proceeding with the works on site or shop drawings. Where an item is covered by drawings to different scales, the larger scale drawing is to be worked to.

Any rights (including copyright) in this drawing/model and any proprietary work contained therein belong to Baily Garner LLP and may only be used in accordance with the licence granted to the Employer and with attribution to Baily Garner LLP.

The drawing to be read in conjunction with Document Suitability Codes page or at www.bailygarner.co.uk/disclaimer

A1



1 Location Plan.
1 : 1000



2 West
1 : 100

- KEY:**
1. Wienerberger - Telford Brindle (Grey Multi Brick)
 2. Taylor Maxwell - Bromley Red Multi (Red Multi Brick)
 3. RAL 7015 - Slate Grey (Blanking Panels)
 4. RAL 7016 - Anthracite Grey (Window Frames and Copings)
 5. RAL 5021 - Wasserblau (Feature Elements)

Proposed West Elevation

Beths Grammar School

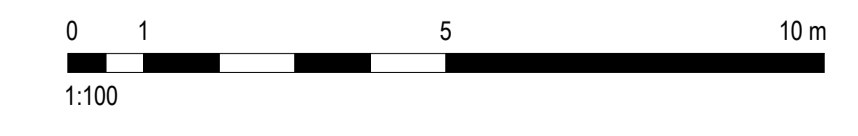

CLIENT NAME Beths Grammar School		PROJECT NAME Beths Grammar School	
PROJECT ADDRESS Beths Grammar School Hartford Road, Bexley Kent, DA5 1NE		DRAWING TITLE Proposed West Elevation	
SCALE As indicated		SUITABILITY CODE D6	
DATE 01/09/2020	DRAWN MM/LLD	CHECKED MV	APPROVED MV
PRJ NO 32169	AUTHOR BGL	VOLUME A1	LEVEL XX
DOCTR DR	ROLE A	DWG NO 1402	REV STAT P
			REV NO MV



Rev No	Description	D	C	Date