

The contractor is responsible to ensure that no products are to be utilised that do not comply with relevant British and/or European Standards and/or Codes of Practice, CCHSE Regulations, Construction Regulations, or which are known or suspected at the time of product selection and/or construction to be deleterious to health and safety or to the durability of the work or not in accordance with good building practices.

The contractor is responsible for checking dimensions, tolerances, levels and references. The drawing/model is to be read in conjunction with all relevant Other Project Team Members' or specialists' drawings/models/any Federated Model. Any discrepancy is to be notified to Baily Garner LLP and is to be rectified before proceeding with the works on site or shop drawings. Where an item is covered by drawings to different scales, the larger scale drawing is to be worked to.

Any rights (including copyright) in this drawing/model and any proprietary work contained therein belong to Baily Garner LLP and may only be used in accordance with the licence granted to the Employer and with attribution to Baily Garner LLP.

The drawing to be read in conjunction with Document Suitability Codes page or at www.bailygarner.co.uk/disclaimer

A1

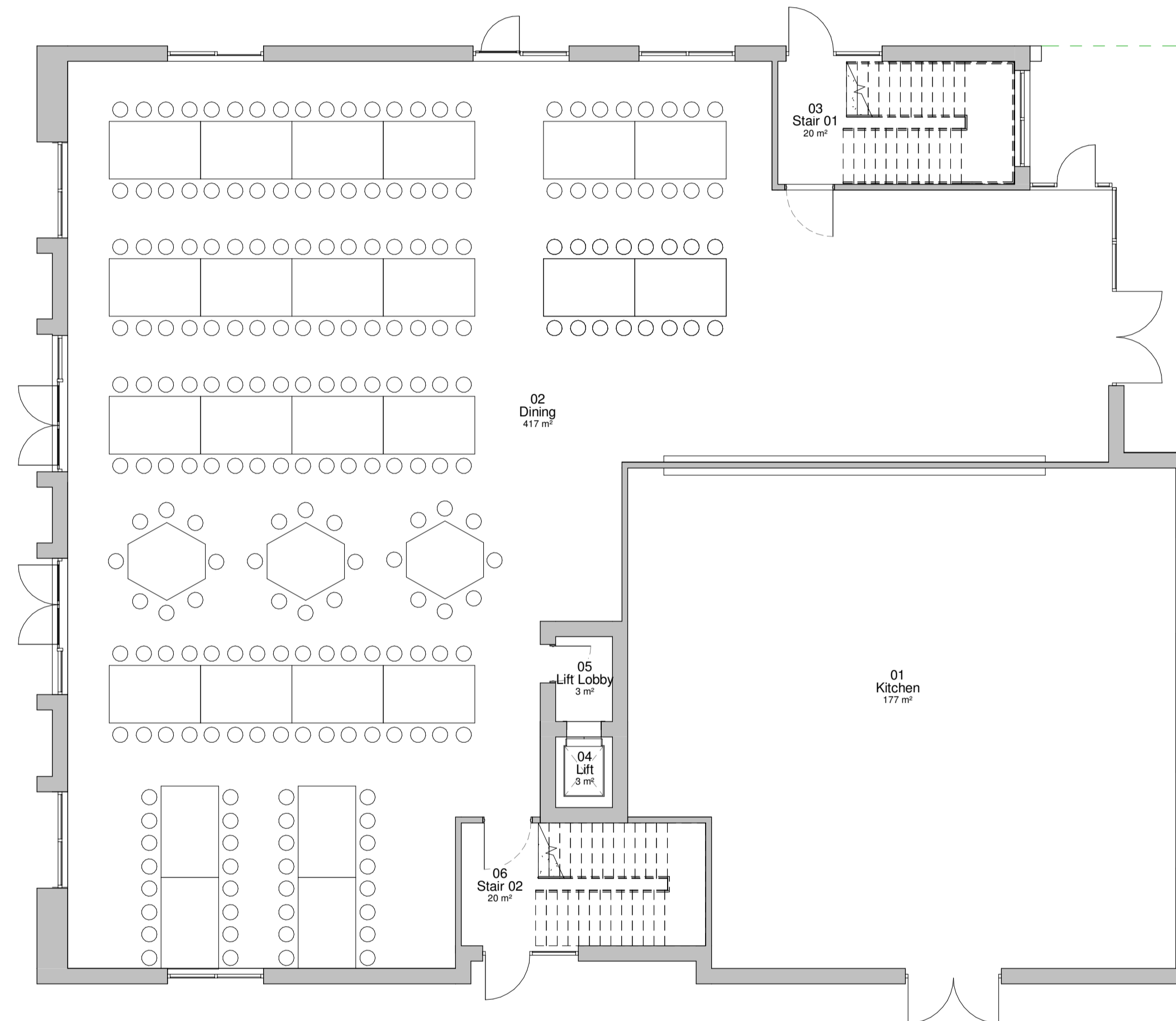
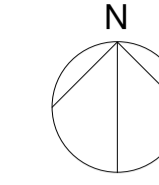

Indication of building line for above

High Level windows as indicated on the Proposed East Elevation

1 Ground Floor
1 : 100

Proposed Ground Floor Plan

Beths Grammar School



2	Kitchen Windows Visible			28/10/20
3	Initial Issue			01/09/20
Rev No	Description	D	C	Date

CLIENT NAME Beths Grammar School	PROJECT NAME Beths Grammar School
PROJECT ADDRESS Beths Grammar School Hartford Road, Bexley Kent, DA5 1NE	DRAWING TITLE Proposed Ground Floor Plan SUSTAINABILITY CODE D6
SCALE 1:100	DRAWN MJA/LD
PROJ. NO. 32169	CHECKED MJA/MV
AUTHOR BGR	APPROVED A
DATE 01/09/2020	REV. NO. P
	REV. DATE 2

