

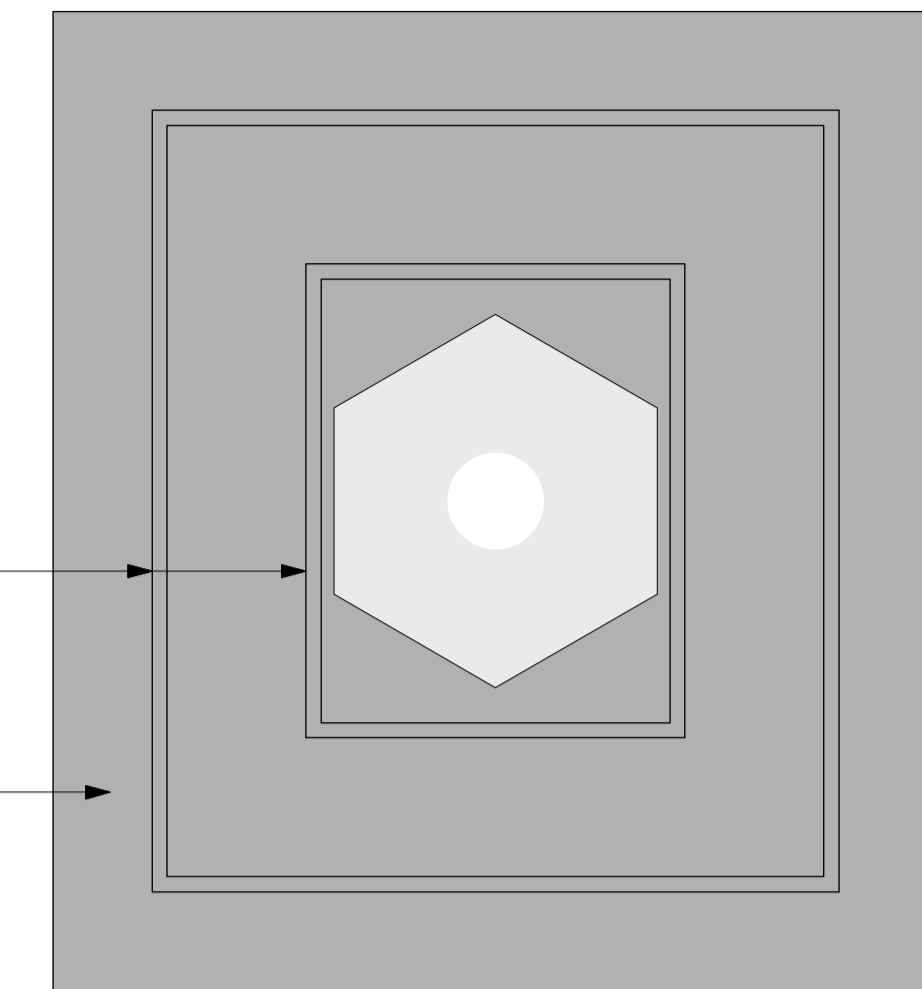

ELEVATION AS PROPOSED - SCALE 1:50

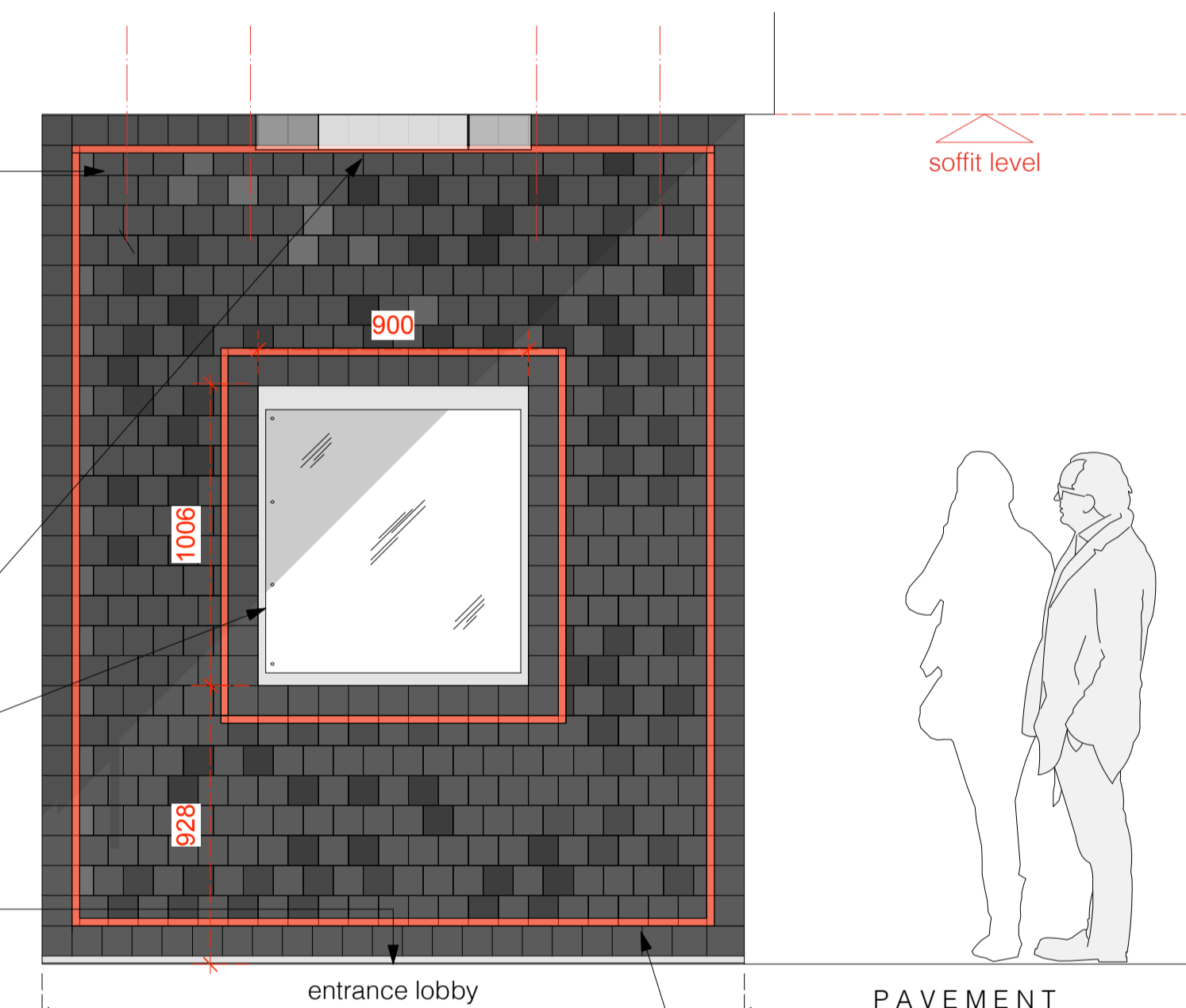

ENTRANCE LOBBY CEILING SOFFIT - 1:20@A1, 1:40@A3



ENTRANCE LOBBY SIDE WALL Scale 1:20@A1, 1:40@A3

Note: upstand to base of wall required to be sufficiently durable & hardwearing material

Main signage to be internally lit light box letters, faces softly illuminated max 300Cd/m2

96-98 to be RAL3013 Tomato Red flat cut letters, non-illuminated

Decorative wooden frieze below fascia (see drawing) painted RAL9005 Jet Black

Spray existing shopfront frame RAL9005 jet black

NOTE: relief lines to align with verticals from side wall below

relief work to ceiling soffit to be built up using timber profile on ply substrate, all to be paint finished RAL9005 Jet Black

Install tiled reveal to wall using 100 x 100mm brick bond black tiles with 25 x 100 red border tiles as shown. Install 100 x 100mm black tiles to form surrounds to tiling as shown

NOTE: Signage to be in Bodoni poster font

Black granite panels to fascia

Café bar and numbers to be RAL3013 tomato red cut letters, non-illuminated

Hexagonal chrome light set into timber profile to lobby ceiling

Polished chrome menu box to be set into recess within tiled wooden panel

New aluminium lobby & doors to be sprayed RAL9005 jet black.

Lobby floor to be tiled in black and white Victorian tiles

Upstand render to be RAL9005 jet black.

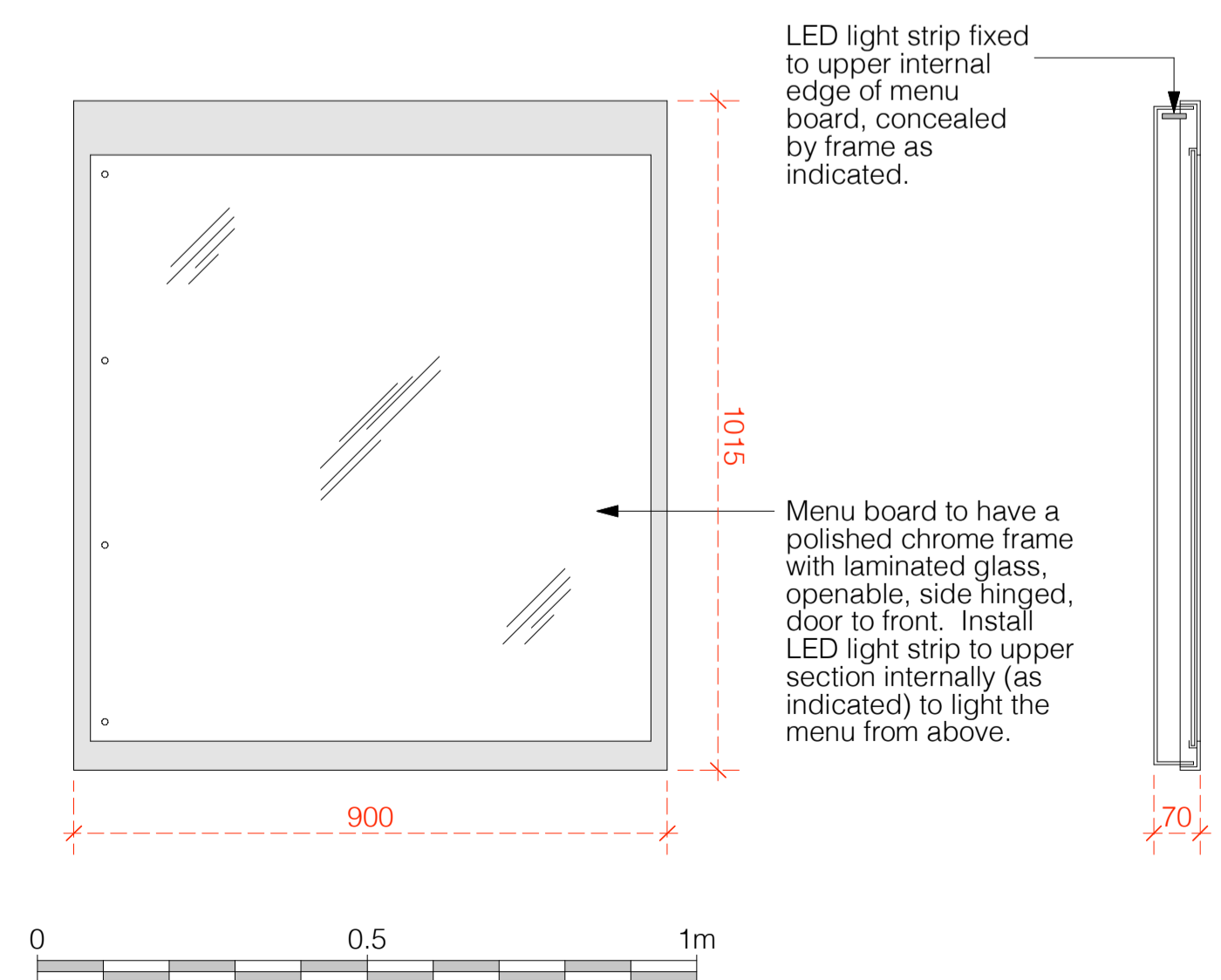

PROPOSED MENU BOARD DETAIL - Scale 1:10@A1, 1:20@A3

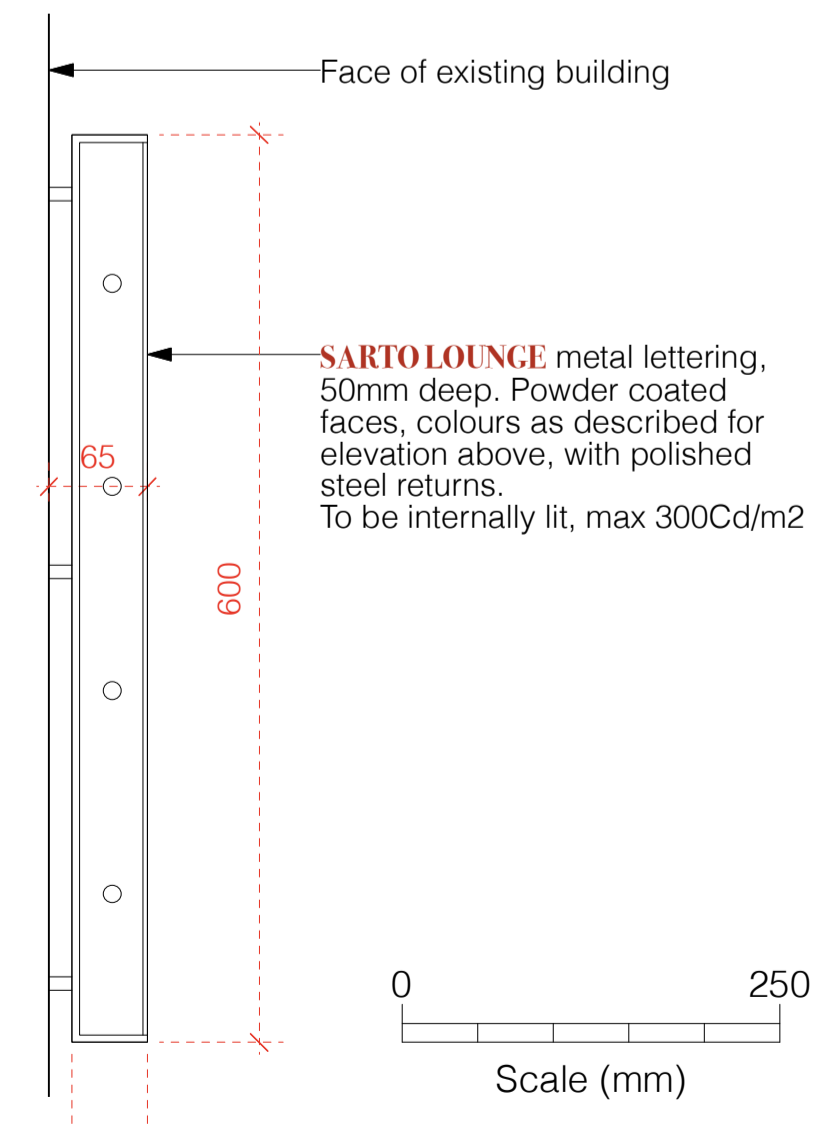

FASCIA SIGN DETAIL Scale 1:5@A1, 1:10@A3

Rev	Date	Initials	Details
C	11.12.23	DR	tiling amended
B	29.11.23	SF	External porch walls tiled
A	20.11.23	DR	CL amendments

Purpose of Issue  
**CONSENT TO DISPLAY AN ADVERTISEMENT**

**RICHARD PEDLAR ARCHITECTS**  
 ARCHITECTURE • CONSERVATION • URBAN DESIGN

RPCA St Brandon's House 29 Great George Street  
 Bristol BS1 5QT • 0117 974 2612  
 www.rpca.co.uk • info@rpca.co.uk

Project **SARTO LOUNGE** at  
 96 - 98 High St, Sidcup, Kent

Client **Longuers UK Limited**

Title **Proposed Shopfront and signage**

Drawing No. **LNG4785.06C**

Scale **1:50@A1**  
**1:100@A3**

Date **NOV 2023**