

The contractor is responsible to ensure that no products are to be utilised that do not comply with relevant British and/or European Standards and/or Codes of Practice, COSH Regulations, Construction Regulations, or which are known or suspected at the time of product selection and/or construction to be deleterious to health and safety or to the durability of the work or not in accordance with good building practice. The contractor is responsible for checking dimensions, tolerances, levels and references. This drawing/model is to be read in conjunction with all relevant Other Project Team Members' or specialists' drawings/models/any Federated Model. Any discrepancy is to be notified to Baily Garner LLP and is to be rectified before proceeding with the works on site or shop drawings. Where an item is covered by drawings to different scales, the larger scale drawing is to be worked to. Any rights (including copyright) in this drawing/model and any proprietary work contained therein belong to Baily Garner LLP and may only be used in accordance with the licence granted to the Employer and with attribution to Baily Garner LLP. The drawing to be read in conjunction with Document Suitability Codes page or at www.bailygarner.co.uk/disclaimer/

A1

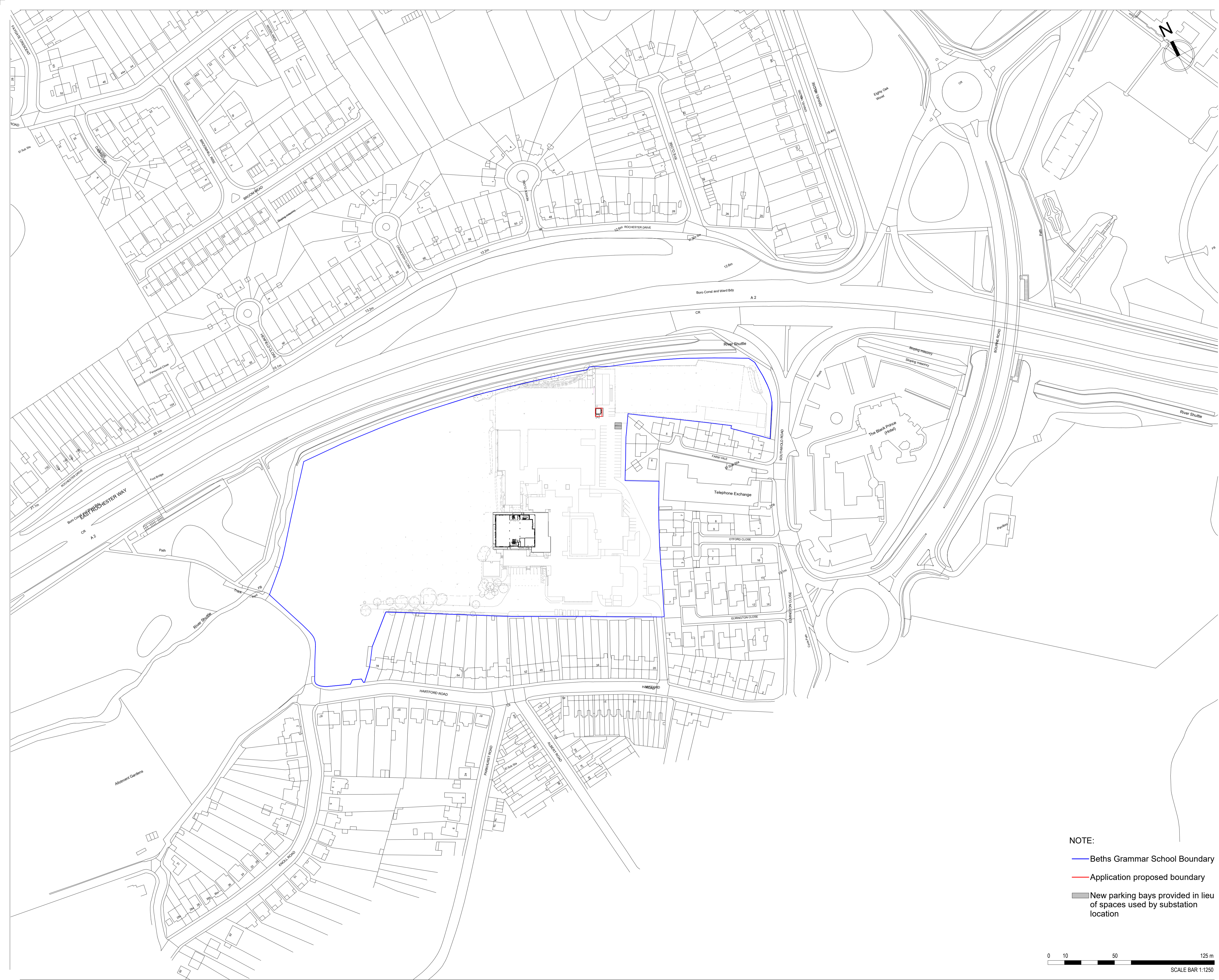

P02	Issued to Planning for approval	15/12/2023
P01	Issued to client for comments	04/12/2023
Rev	Description	Date

BAILY GARNER

LONDON HEAD OFFICE
148-149 ELTHAM HILL
LONDON SE9 5DY
T: 020 8284 1000
e: general@bailygarner.co.uk

CLIENT

Hutton

Hutton Construction Ltd.
Alma Business Park, Alma Street
Essex CM24 6SQ
T: 01279 647 333
E: x

EMPLOYER

Beths Grammar School

Beths Grammar School,
Hartford Road,
Bexley DA5 1NE
T: 01322 556 538
E: X

PROJECT ADDRESS
Beths Grammar School
Hartford Road,
Bexley, Kent,
DA5 1NE

PROJECT NAME
Beths Grammar School

- NOTE:**
- Beths Grammar School Boundary
 - Application proposed boundary
 - New parking bays provided in lieu of spaces used by substation location

DRAWING TITLE
Proposed Location Plan at Substation

SUITABILITY CODE
S3 - Suitable for Review and Comments

SCALE	DRAWN	CHECKED	APPROVED	DATE
1:500	FG	MF	MMM	11/10/2023

PROJ NO	AUTHOR	VOLUME	LEVEL	DOCTYP	ROLE	DRW NO	REV NO
34955	BGL	A1	00	DR	A	11121	P02

