

1 Proposed Sub Station Plan
1 : 50

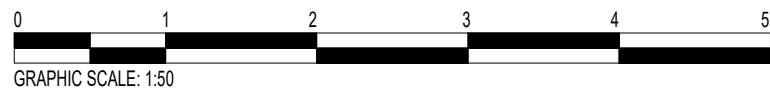

- Notes:
1. Do not scale
 2. Contractor to check all dimensions and report omissions and errors to the Architect
 3. Hamilton Architects LLP accepts no liability for use of this drawing by parties other than the party for whom it was prepared or for purposes other than those for which it was prepared.
 4. If this drawing is issued in digital format as an uncontrolled version to enable the recipient to prepare their own documents/drawings/models for which they are solely responsible. This drawing is based on project information current at the time of issue.
 5. Hamilton Architects LLP accepts no liability for any alterations or additions to or discrepancies arising out of any change to such project information that occurs after it is issued by Hamilton Architects LLP. This drawing does not contain shared coordinates and is not issued for coordination purposes.

NEW SUB STATION
 WALLS: RED SMOOTH CLAY FACING BRICK TO
 MATCH EXISTING BUILDING
 ROOF: MASTIC ASPHALT ROOFING ON CONCRETE
 SLAB
 DOOR: PPC ALUMINIUM LOUVRED DOOR RAL 7004

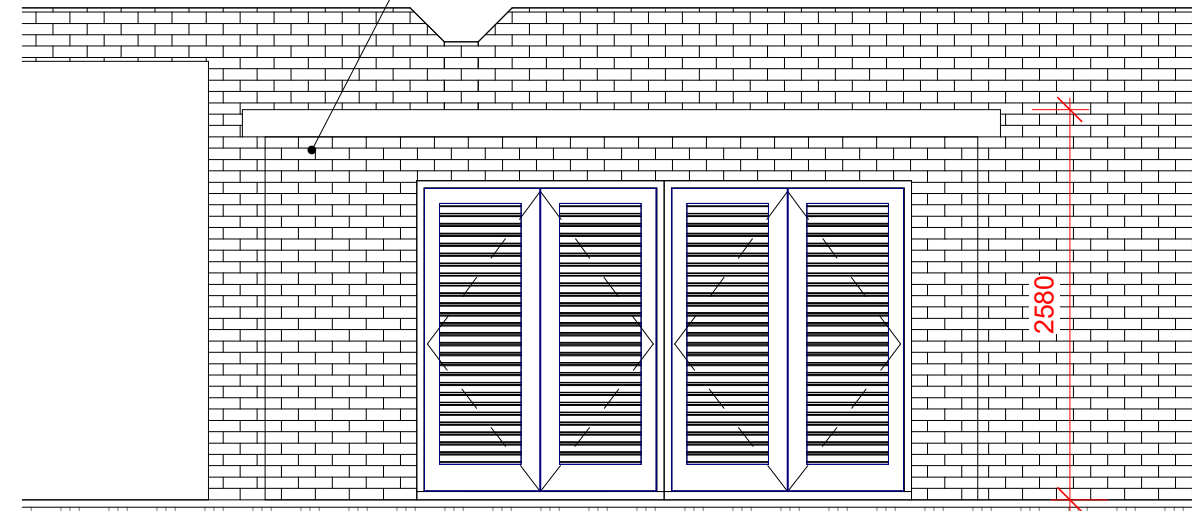

2 Proposed Sub Station Front Elevation
1 : 50

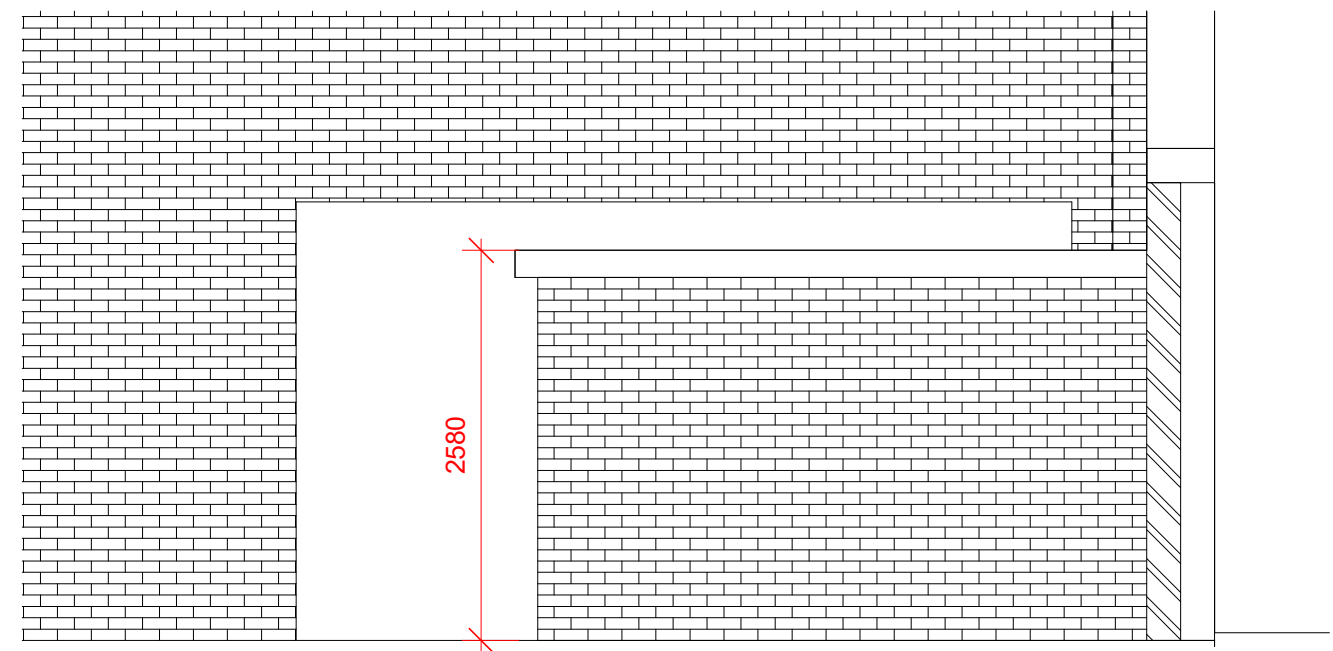

3 Proposed Sub Station Side Elevation
1 : 50

Project No. & Title
 22107 MPS Bexleyheath PSDS
 Drawing Title
 Proposed Sub Station
 Scale A3 @ 1 : 50 Date 12/12/23
 Status Code
 S2 - Suitable for Information
 Drawing Number
 22107-HAM-XX-XX-DR-A-3006 Rev P1

