

ground floor plan - Existing House + Extension

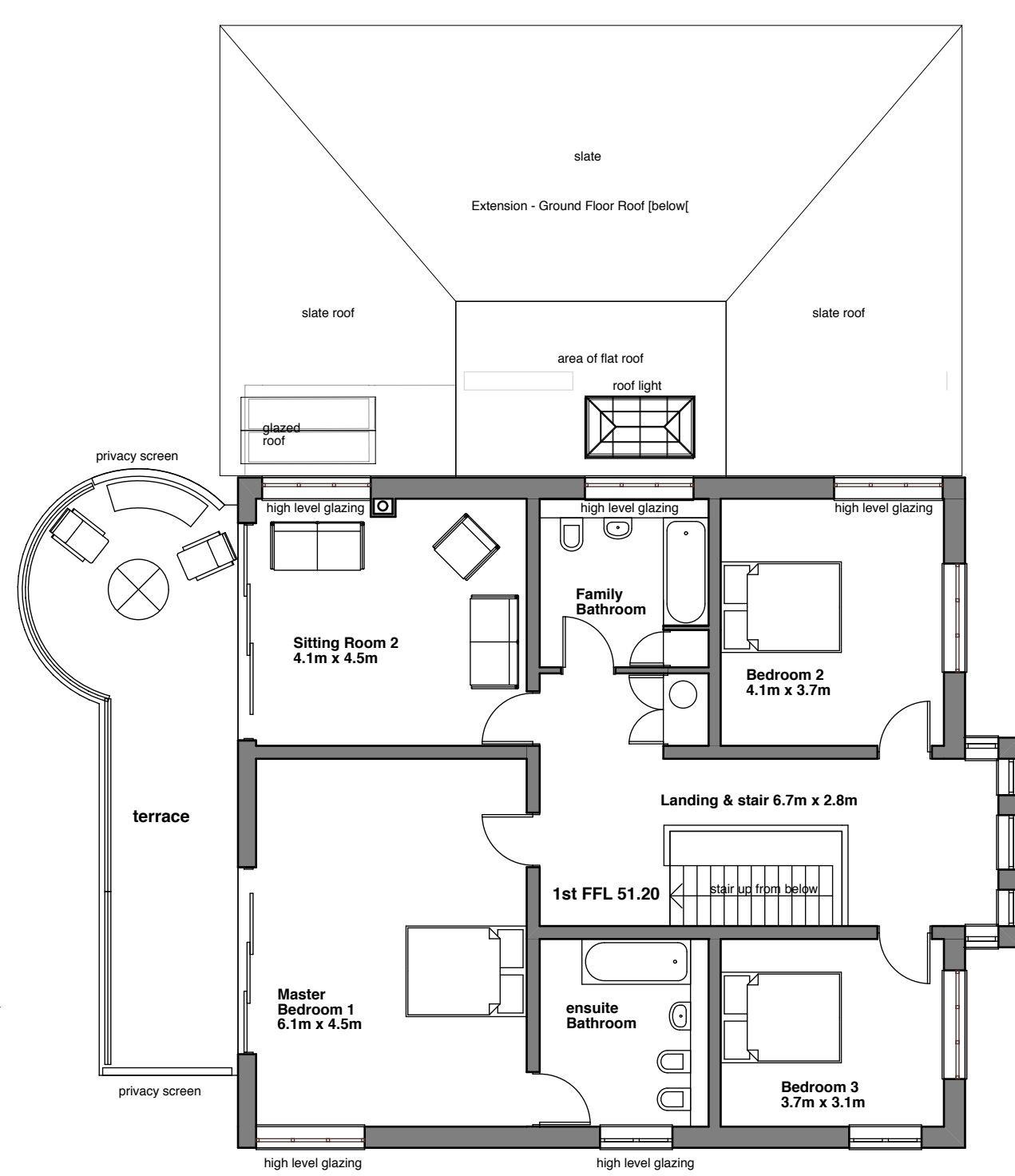

1st floor plan - Existing House + Extension Roof

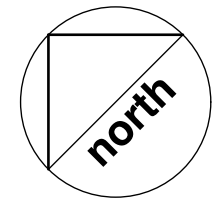

Client	MR. B. YASEEN		
Project	EXTENSION TO 'TREVISEEN DOBBIN ROAD TREVONE		
Drawing	Proposed Ground & 1st Floor Plan		
Project No.	Drawing No.	Revision	Status
2201	10 F		PA
Scale	Date	Drawn By	Checked By
1:100@A3	17/12/23	MB	

mike barlow architect