

EXISTING SIDE ELEVATION

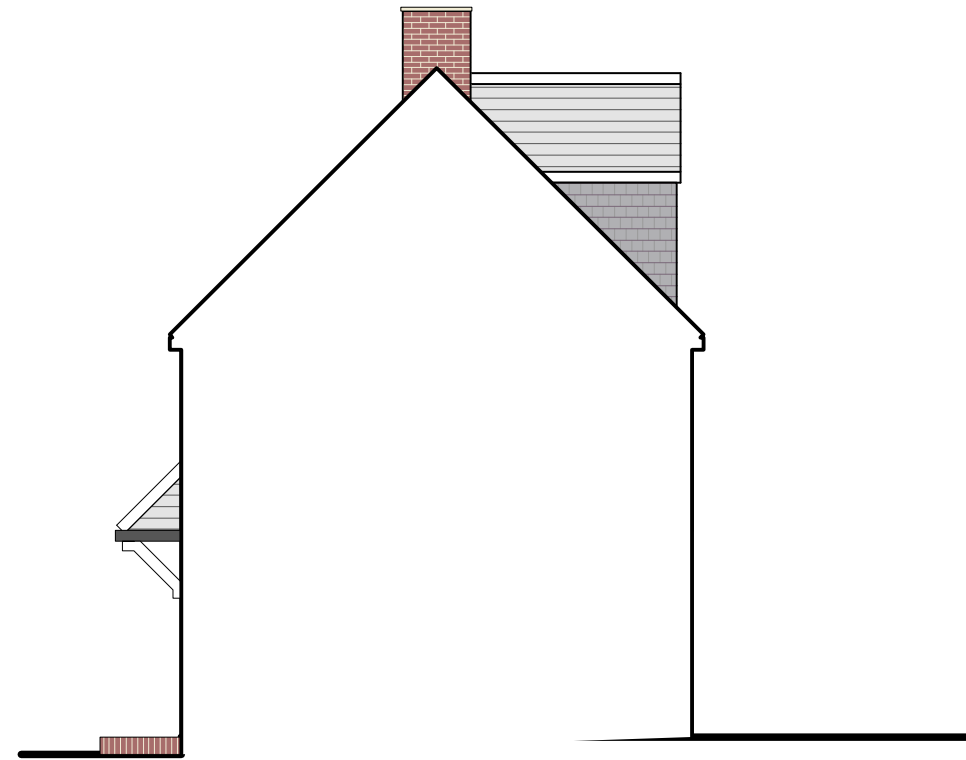

PROPOSED SIDE ELEVATION

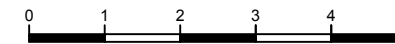

<p>notes:</p> <p>1. Dimensions: The contractor should take care to check all dimensions prior to starting work. Dimensions which are not conveyed in text form and which are required by the contractor should, in all cases, be sought from the architect. All dimensional discrepancies should be communicated to the architect without delay.</p>			<p>notes:</p>	<p>revisions:</p> <p>-</p>	<p>drawing title: EXISTING AND PROPOSED SIDE ELEVATIONS</p> <p>drawing status: PLANNING</p> <p>drawing number: dA.23 10/PL/008</p> <p>date: 22.06.23</p> <p>drawn: AW</p> <p>checked: <input checked="" type="radio"/></p> <p>revision: A</p> <p>scale: 1.100@A3, AS STATED</p>	<p>damaarchitecture Architecture Planning Design</p> <p>address: 21 Shawfield Park, Bromley, Kent, BR1 2NG tel: 020 8090 3586 email: info@damarch.com URL: www.damarch.com</p> <p>client: Mr & Mrs T. Booty 15 Kilnfield Cottages, Orpington BR6 7GW</p>
---	--	--	----------------------	-----------------------------------	---	--