

Proposed roof plan in context
Scale 1:200

Proposed walls
 Site boundary
BUNGALOW
 Total m²: 130
 No. of beds: 3
 No. of people: 6
 Storage: 3m²
 Parking space: 1
 Cycle parking: 4
 Refuse:
 - 2 x 240L bin
 - 1 x 180L bin
 - 1 x 240 garden recycling
 - Food caddies
 Distance to bin: 9.8m
 Garden: 336m²

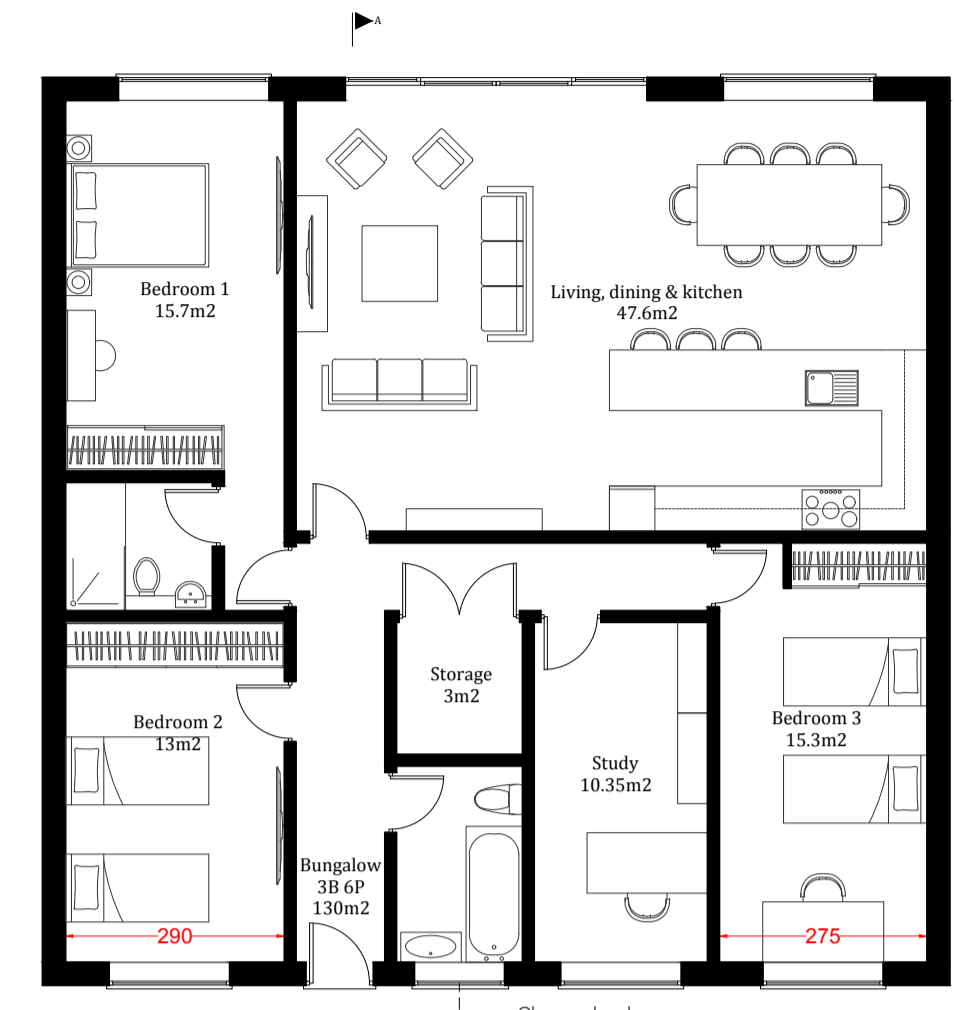

Proposed ground floor plan

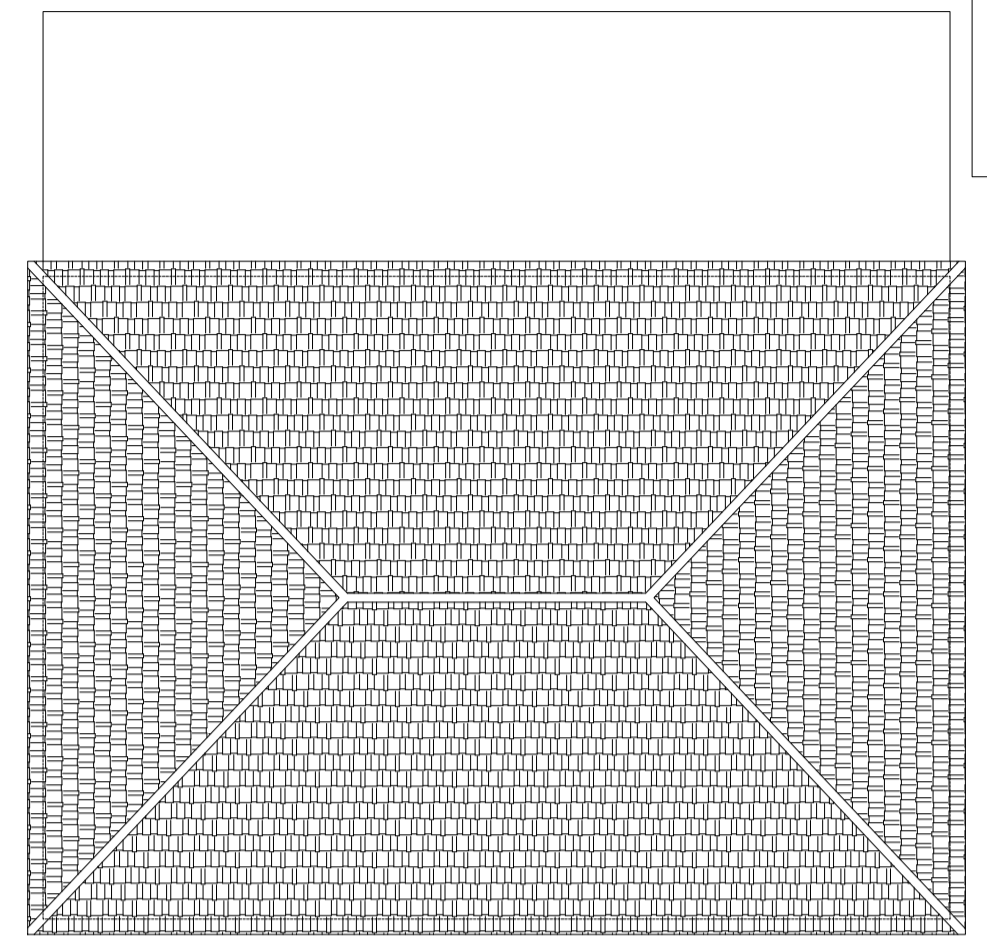

Proposed roof plan

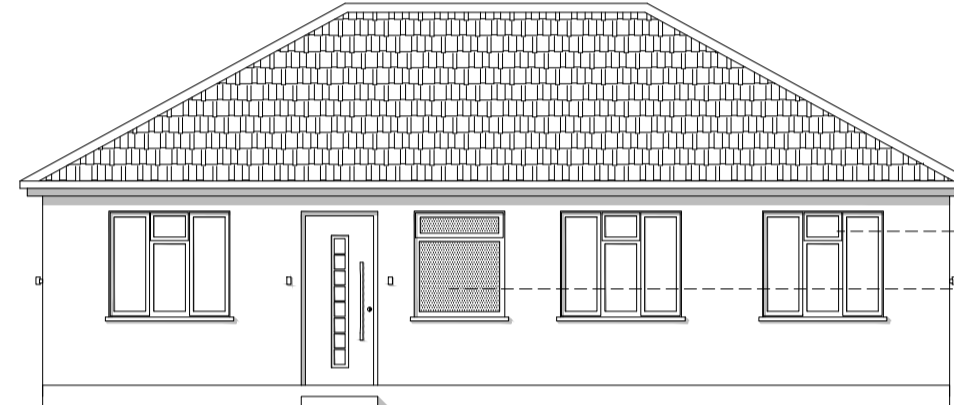

Proposed front elevation

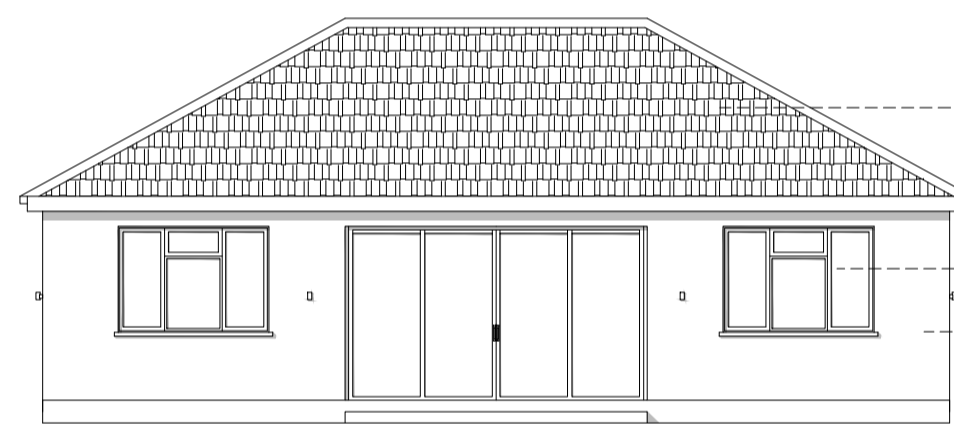

Proposed rear elevation

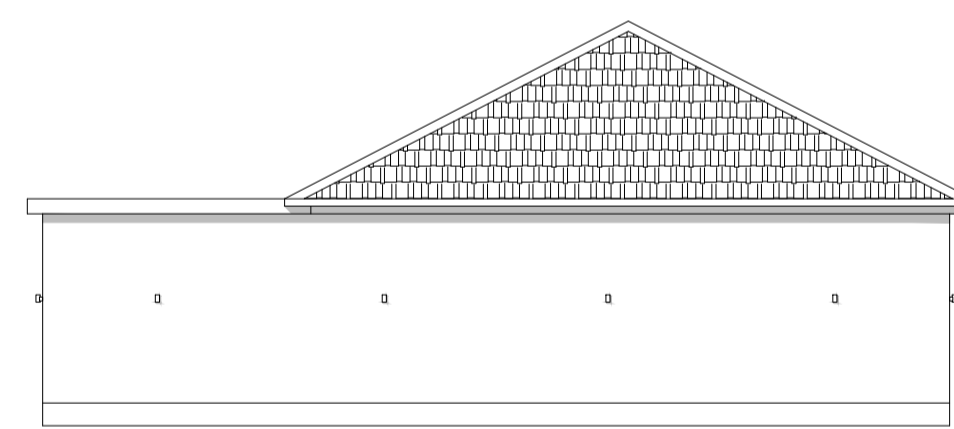

Proposed side elevation

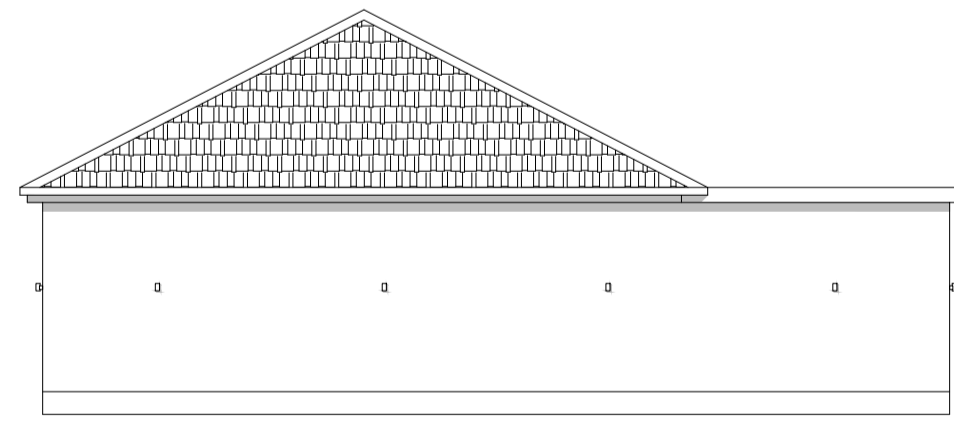

Proposed side elevation

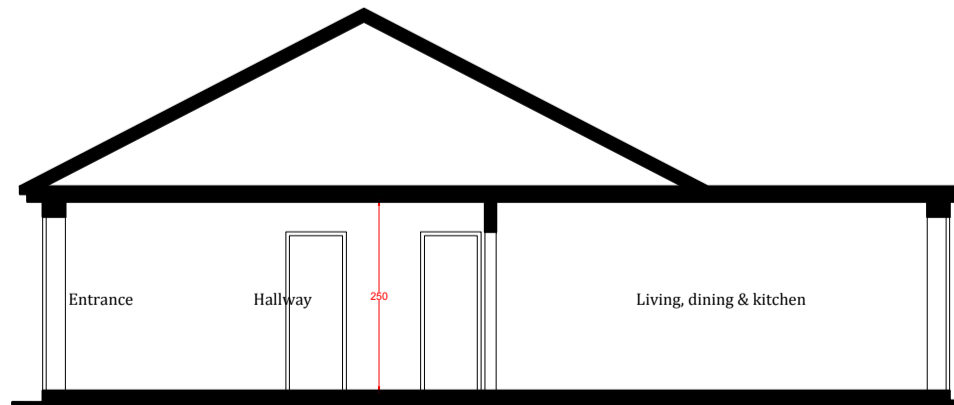

Proposed section A-A

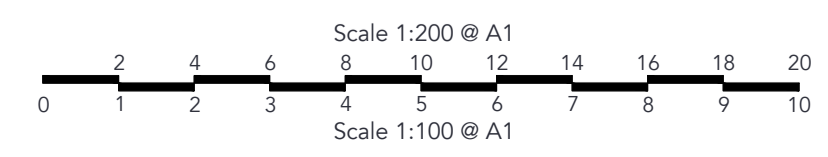

AYGUL BOYRAZ
 ARCHITECTURE

Contact: Ms. Aygul Boyraz
 Email: info@aygulboyraz.com
 Tel: +44 7737 950 0802

Project Title
 8a Oak Way, Croydon,
 CR0 7ST

Sheet Title
 Proposed plans, sections
 & elevations of bungalow

Scale
 1:100 @ A1

Drawn By
 AYGUL BOYRAZ

Reference Number
 090A_PL09A

Date
 25/06/2023

Notes:
 This drawing is not to be copied, altered or changed without permission.
 While this drawing can be used as a base drawing for construction purposes, it is VERY IMPORTANT that all dimensions are checked carefully before any work commences or any materials are ordered.
 This drawing can be used as part of a planning application, although the planning officer may ask for more specific information about some aspects of the design.
 The drawing intends to illustrate the general arrangement of the project proposals. As it stands, this drawing does not include all of the detail necessary for a full plans building regulations application.