

Existing ground floor plan

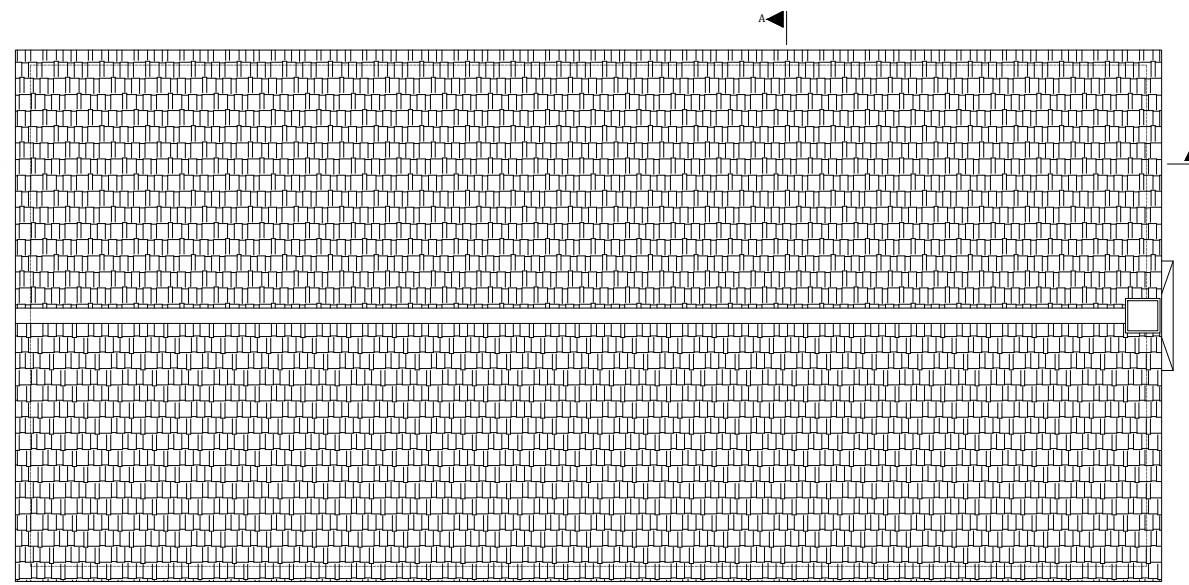

Existing roof plan

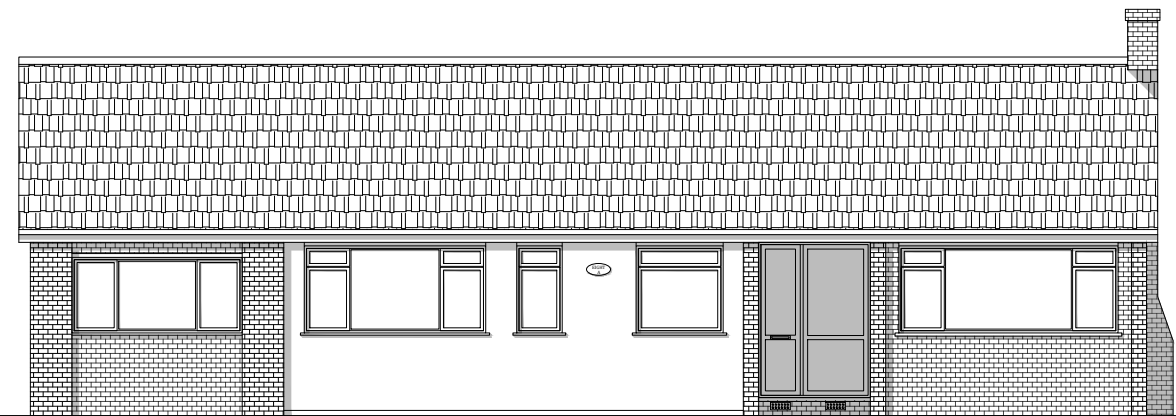

Existing front elevation - North

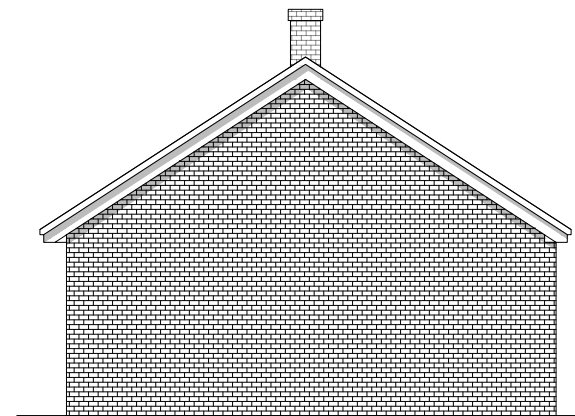

Existing side elevation - East

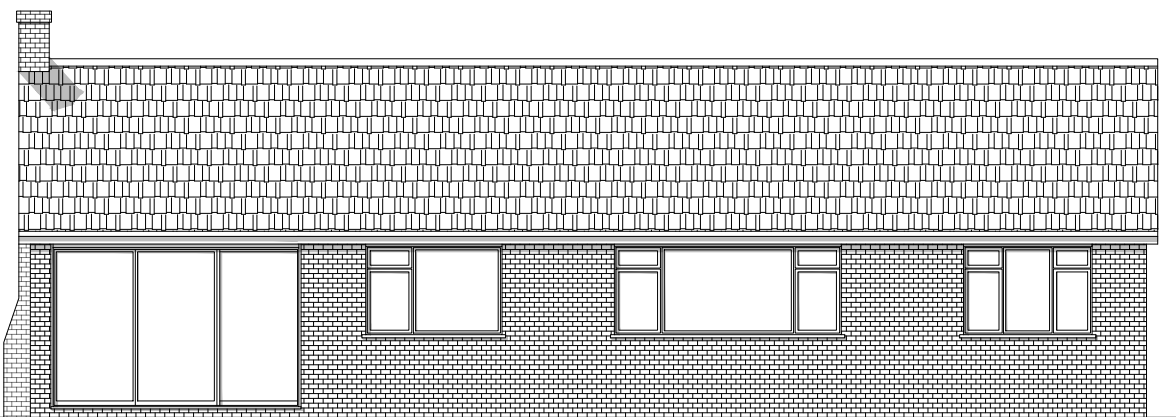

Existing rear elevation - South

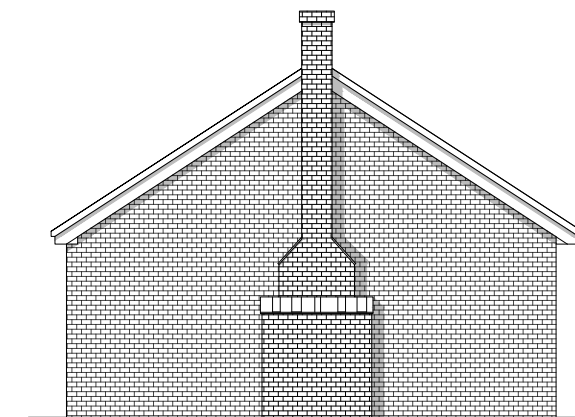

Existing side elevation - West

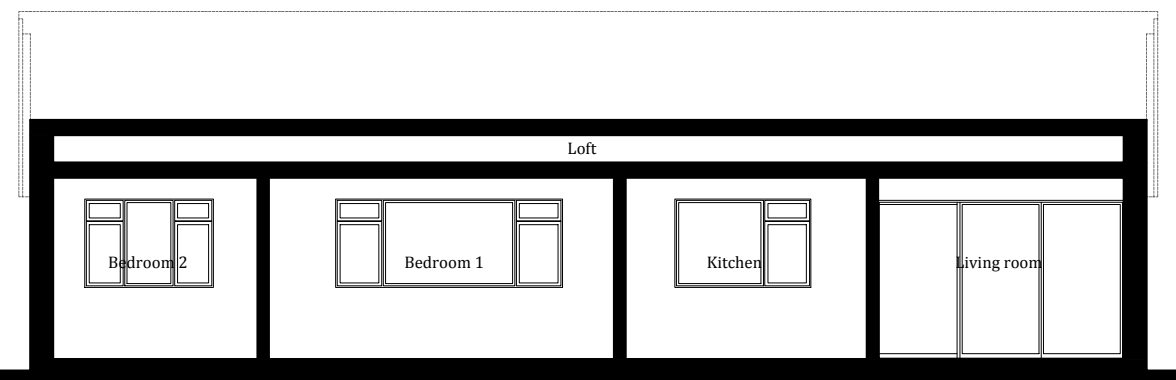

Existing section B-B

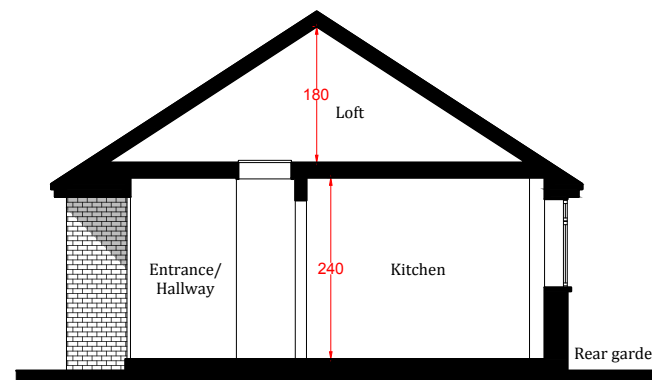

Existing section A-A

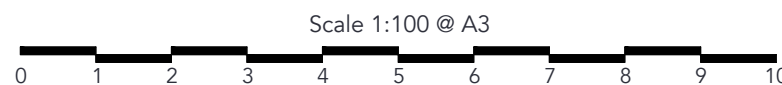

Scale 1:100 @ A3

AYGUL BOYRAZ
ARCHITECTURE

Contact: Ms. Aygul Boyraz
Email: info@aygulboyraz.com
Tel: +44 737 930 0802

Project Title
8a Oak Way, Croydon,
CR0 7ST

Sheet Title
Existing plans, sections
& elevations

Scale
1:100 @ A3

Drawn By
AYGUL BOYRAZ

Reference Number
090A_PL05A

Date
25/06/2023

Notes:
This drawing is not to be copied, altered or changed without permission.
While this drawing can be used as a base drawing for construction purposes, it is VERY IMPORTANT that all dimensions are checked carefully before any work commences or any materials are ordered.
This drawing can be used as part of a planning application, although the planning officer may ask for more specific information about some aspects of the design.
The drawing intends to illustrate the general arrangement of the project proposals. As it stands this drawing does not include all of the detail necessary for a full plans building regulations application.