

Existing (2017) First Floor Plan
1 : 100

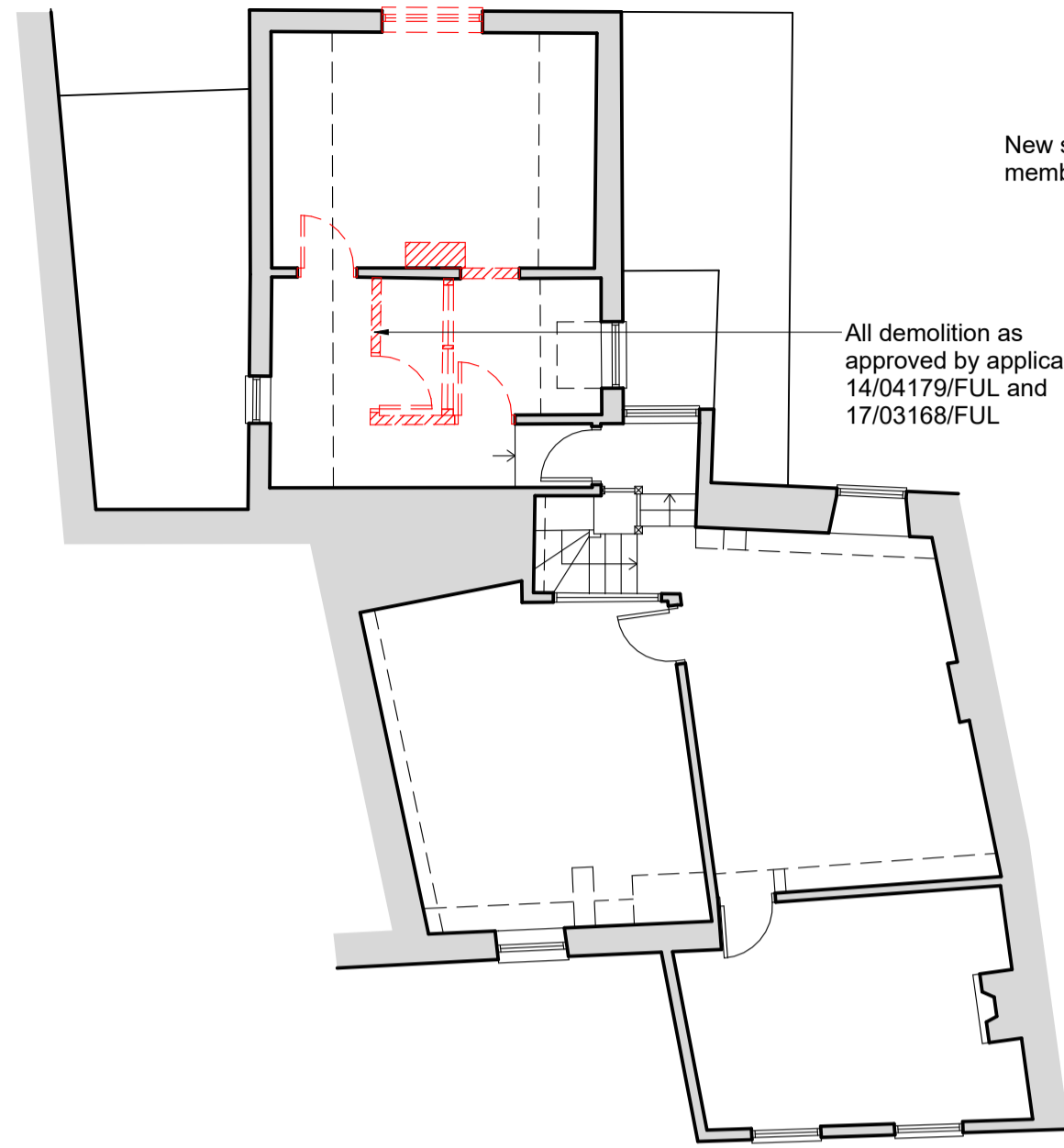

Existing (2017) First Floor Plan With Demolition
1 : 100

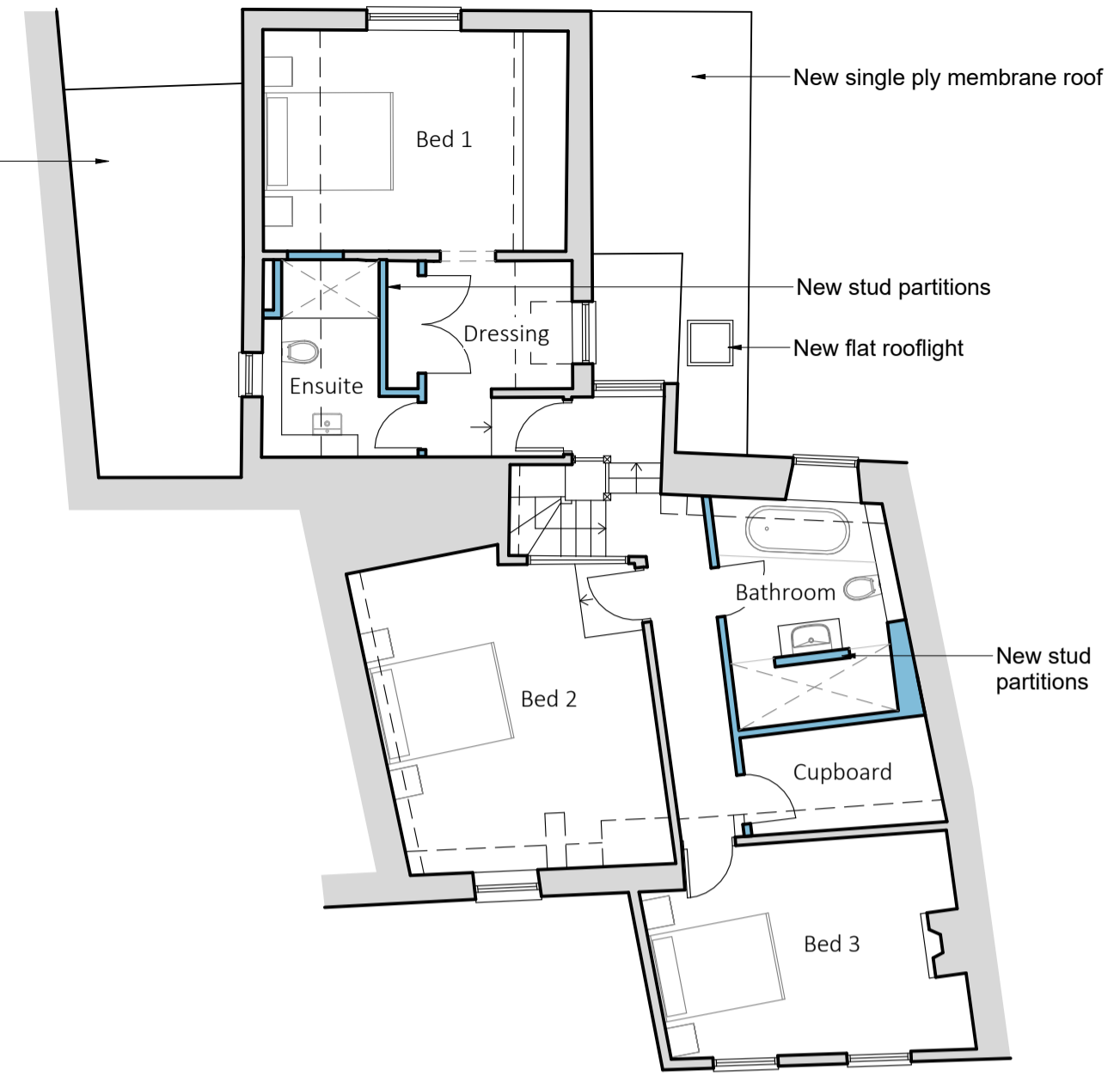

Proposed (Retrospective) First Floor Plan
1 : 100

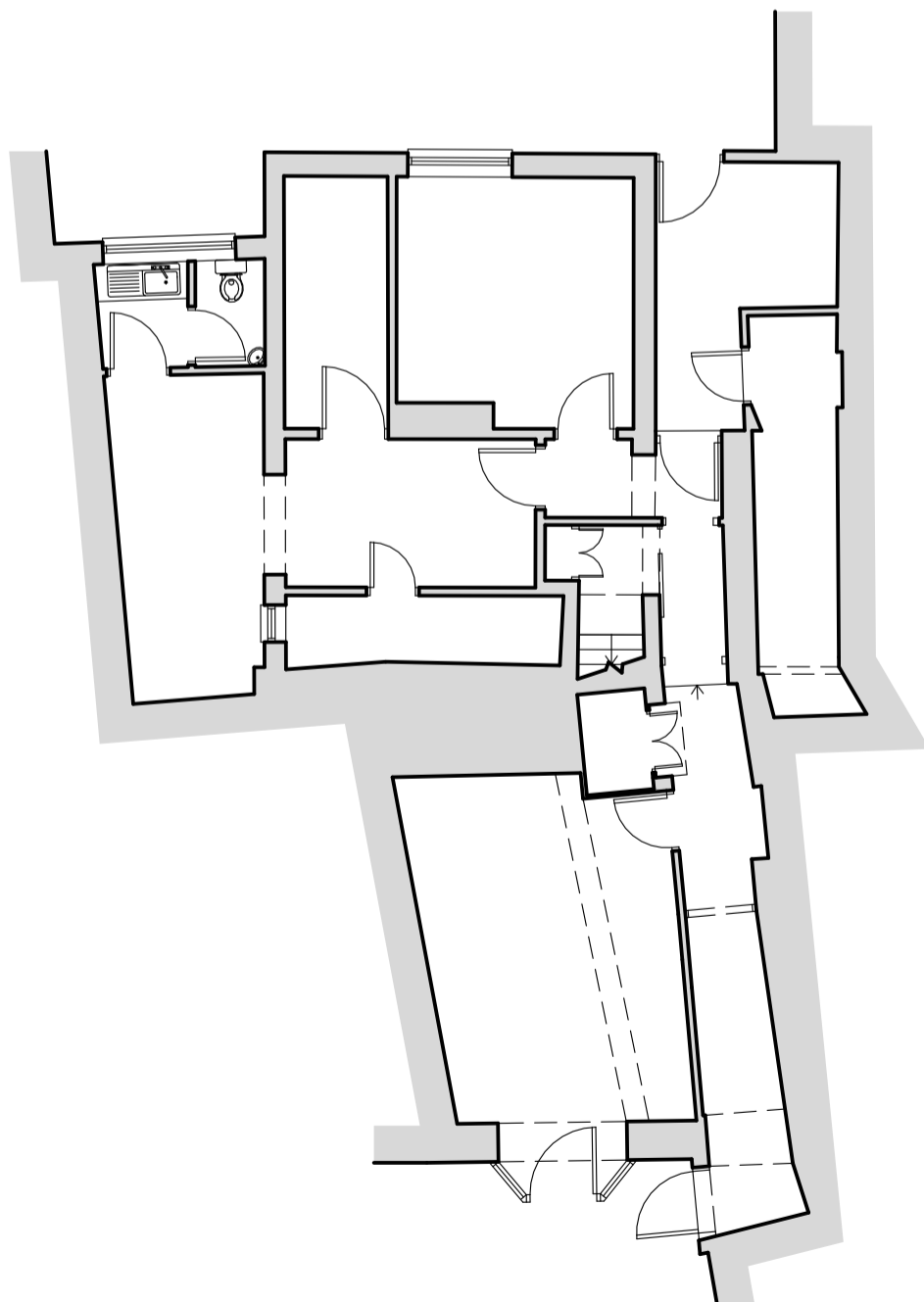

Existing (2017) Ground Floor Plan
1 : 100

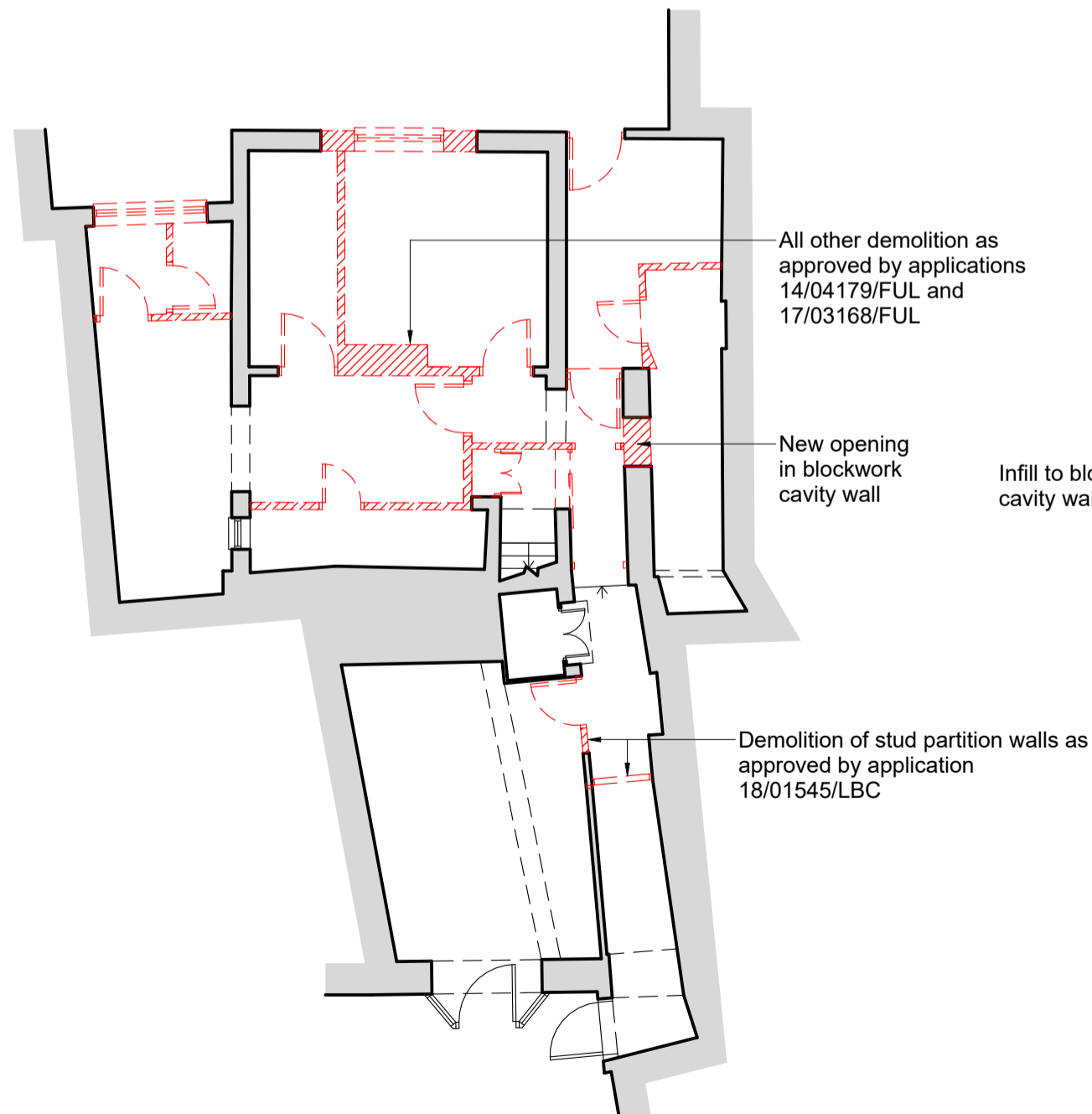

Existing (2017) Ground Floor Plan With Demolition
1 : 100

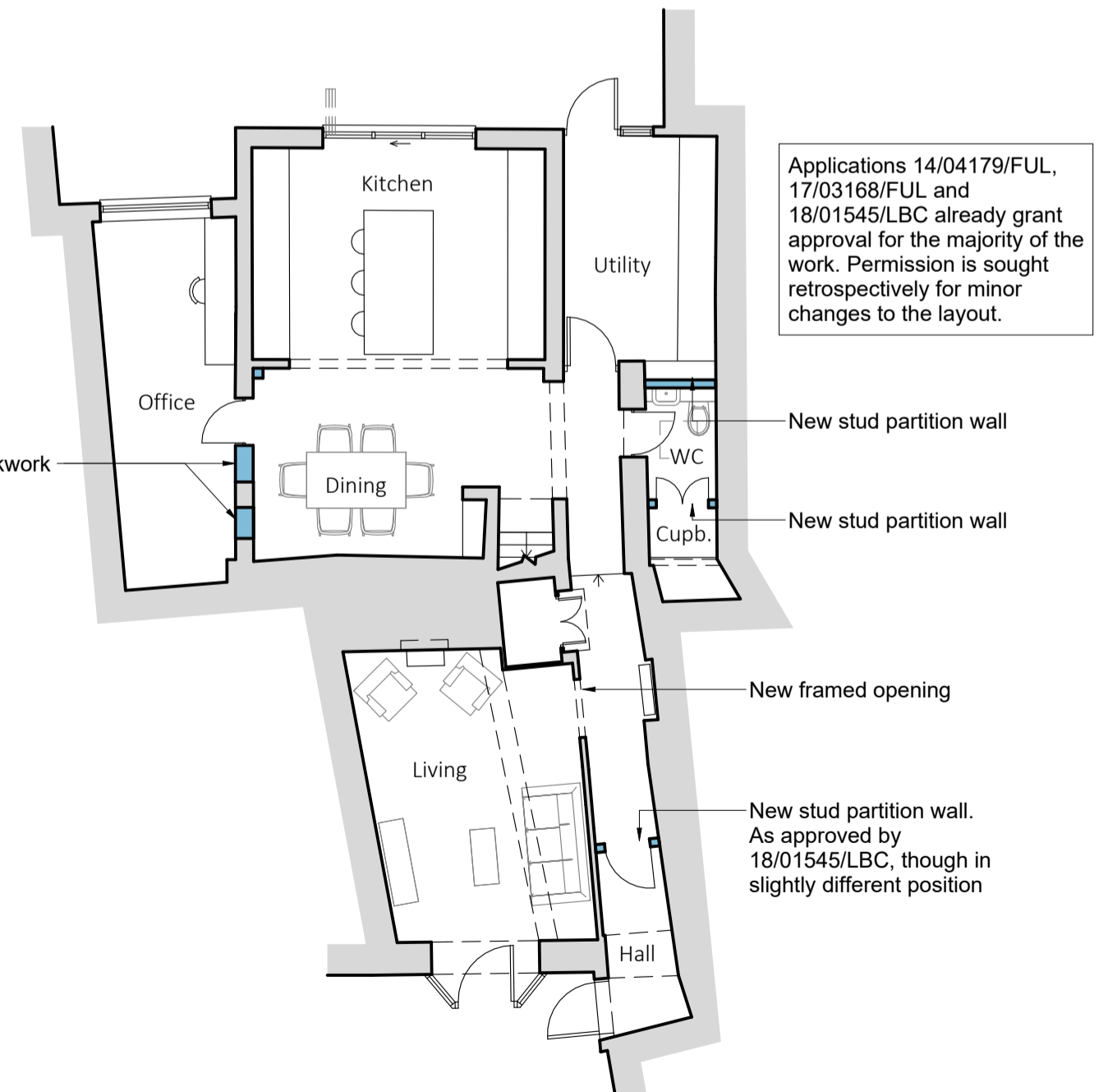

Proposed (Retrospective) Ground Floor Plan
1 : 100

General Notes
This drawing is applicable to the concept design and planning application workstages only and is not suitable for construction purposes. No responsibility can be accepted for errors made by others in scaling from this drawing.

Phasing Key

- Existing
- Demolished
- Proposed

REV	DESCRIPTION	DATE
A	Planning/ LBC Application	06.12.2023

JOSHUAHOVEY
ARCHITECTS

T 01285 339021
E info@joshuahovey.co.uk
W www.joshuahovey.co.uk

PROJECT NAME
Listed Building Alterations
PROJECT ADDRESS
**Spaldings, 4 Market Place,
Fairford, GL7 4AB**
CLIENT
Mr & Mrs Hovey

Existing and Proposed Plans

DRAWING NUMBER	REVISION	REVISION DATE
PL-002	A	06.12.2023

DRAWING STATUS
Planning

SCALE	PAPER SIZE	JOB NUMBER
1 : 100	A2	1012

