

**Proposed - East**

1 : 100



**Proposed - North**

1 : 100

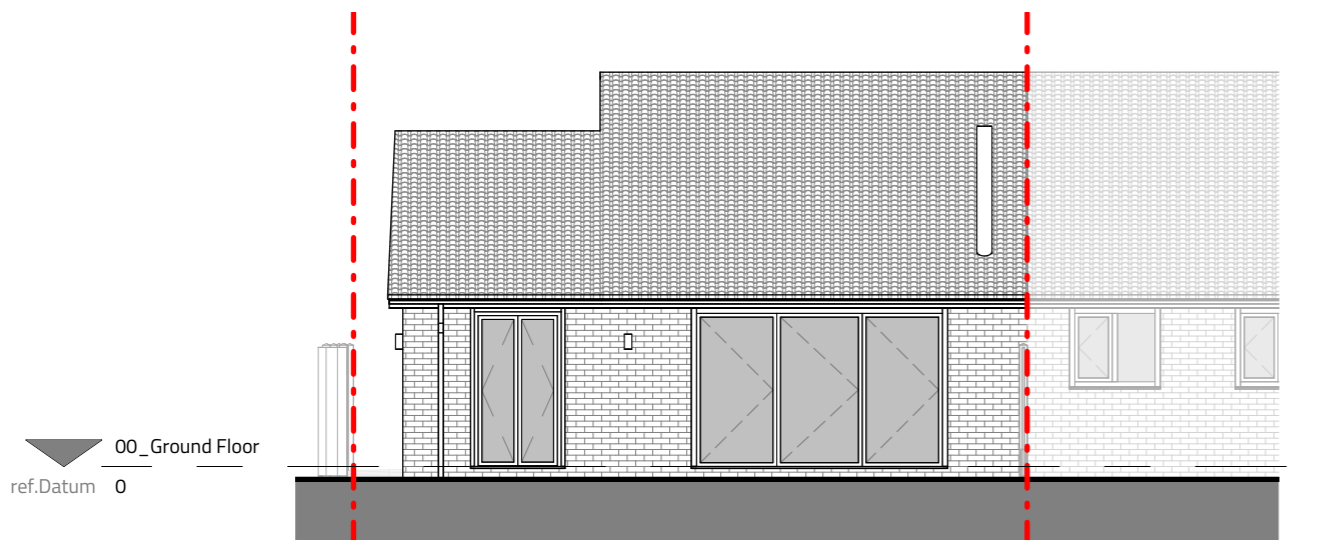

**Proposed - West**

1 : 100

Proposed - East

Proposed - West

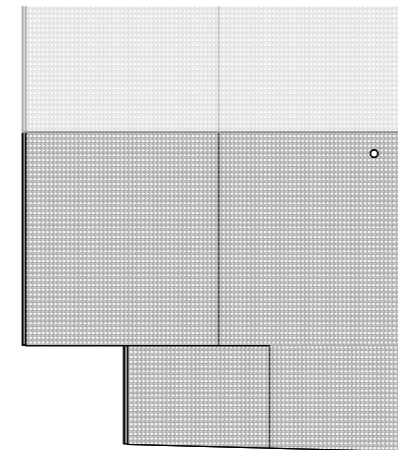

Proposed - North

**Key Plan**

1 : 200

**Notes**

The Contractor is to check all dimensions and conditions on site before commencing. All construction to be in accordance with the latest Building Regulations. This drawing remains the copyright of Buju Architects Ltd.

**Scale Bars**

1:100	mm	1000	3000
1:200	mm	5000	8000
1:500	M	5	15
1:1250	M	10	30 50

**Material Key**

- 1 - Double Roman Roof Tiles (Grey)
- 2 - UPVC Bargeboard/Fascia (White)
- 3 - UPVC Cladding (White)
- 4 - UPVC Gutters and Downpipes (White)
- 5 - UPVC Window Frame (White)
- 6 - Brick (Red/Brown)
- 7 - Solid Timber Door

Rev	Description	By	Date
-----	-------------	----	------

Client: Gail Beeley

Project: 16 Lorgill Close, Stockport

Sheet: Proposed - Elevations

Ref: P705\_300

Date: 12/12/23 Scale: As indicated @ A3

By: CL Approved by: ATW RIBA Stage 3 - Spatial Coordination

**B U J U**  
DESIGN ORIGINAL

8 Brooks Street, Stockport. SK1 3HS  
0161 474 6860 | hello@buju.co.uk | www.buju.co.uk