

Existing - East
1 : 100

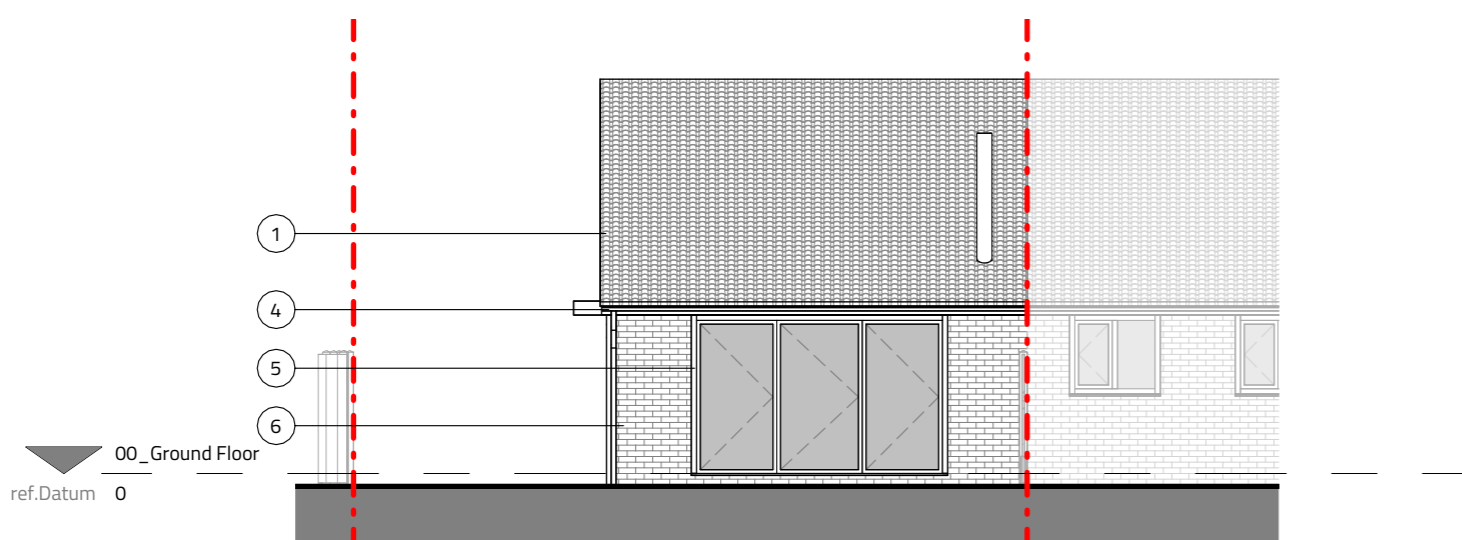

Existing - North
1 : 100



Existing - West
1 : 100

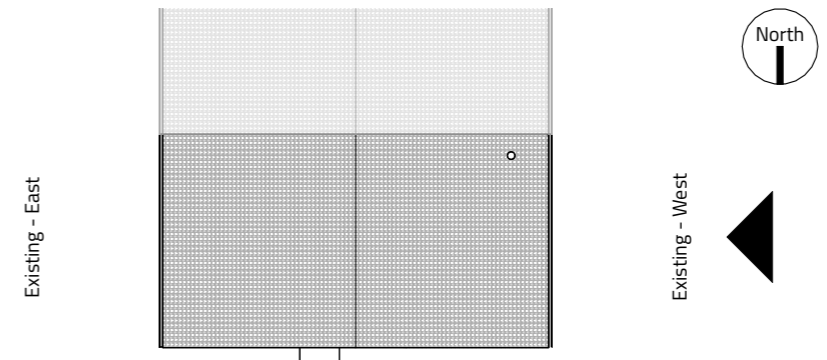

Existing - North
Key Plan
1 : 200

Notes
The Contractor is to check all dimensions and conditions on site before commencing. All construction to be in accordance with the latest Building Regulations. This drawing remains the copyright of Buju Architects Ltd.

Scale Bars

1:100	mm	1000	3000
1:200	mm	5000	8000
1:500	M	5	15
1:1250	M	10	30 50

- Material Key**
- 1 - Double Roman Roof Tiles (Grey)
 - 2 - UPVC Bargeboard/Fascia (White)
 - 3 - UPVC Cladding (White)
 - 4 - UPVC Gutters and Downpipes (White)
 - 5 - UPVC Window Frame (White)
 - 6 - Brick (Red/Brown)

Rev	Description	By	Date
Client: Gail Beeley			
Project: 16 Lorgill Close, Stockport			
Sheet: Existing - Elevations			
Ref: P705_130		Rev:	
Date: 12/12/23	Scale: As indicated	@ A3	
By: CL	Approved by: ATW	RIBA Stage 3 - Spatial Coordination	



8 Brooks Street, Stockport. SK1 3HS
0161 474 6860 | hello@buju.co.uk | www.buju.co.uk