

This drawing is protected by copyright and the information contained therein is the property of William McCall. The drawing must not be copied and the information contained therein may not be used or disclosed without written permission of and in the manner permitted by William McCall.

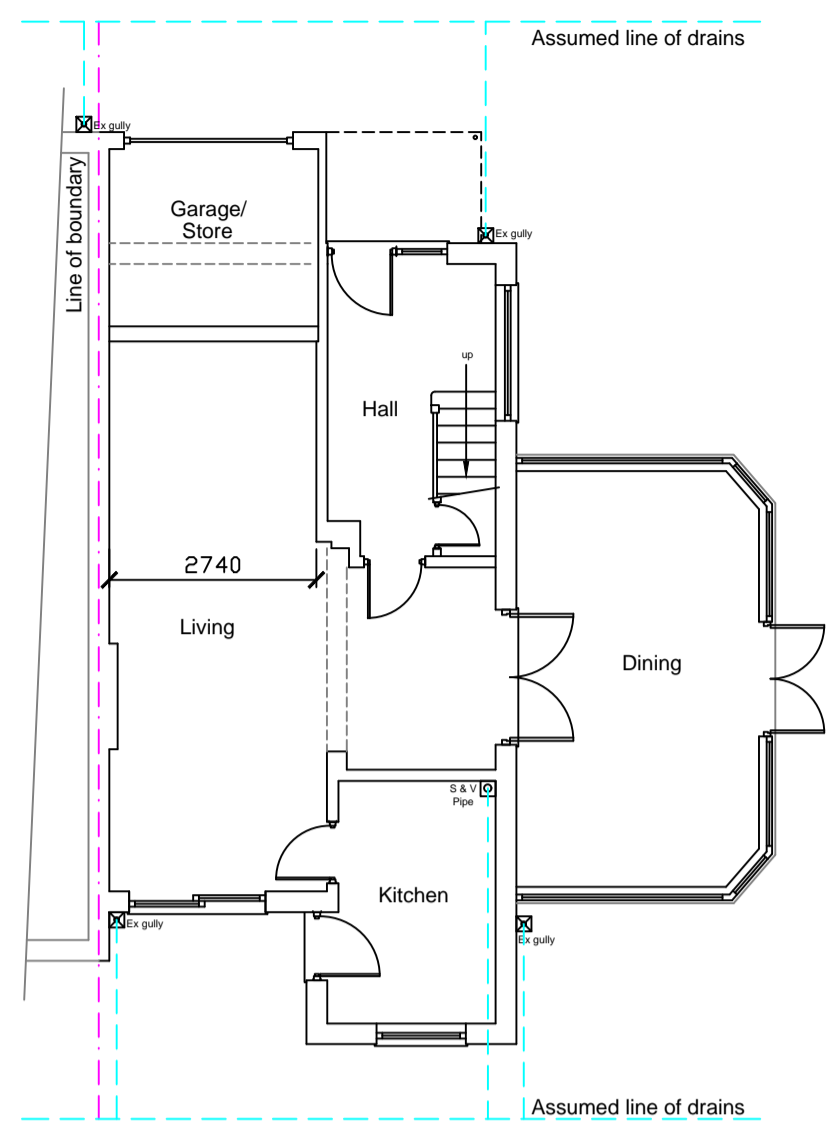

Existing Ground Floor Plan 1:100

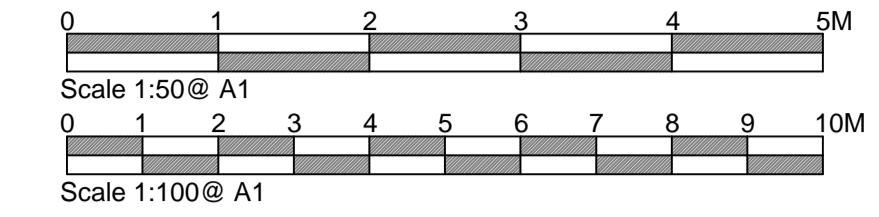
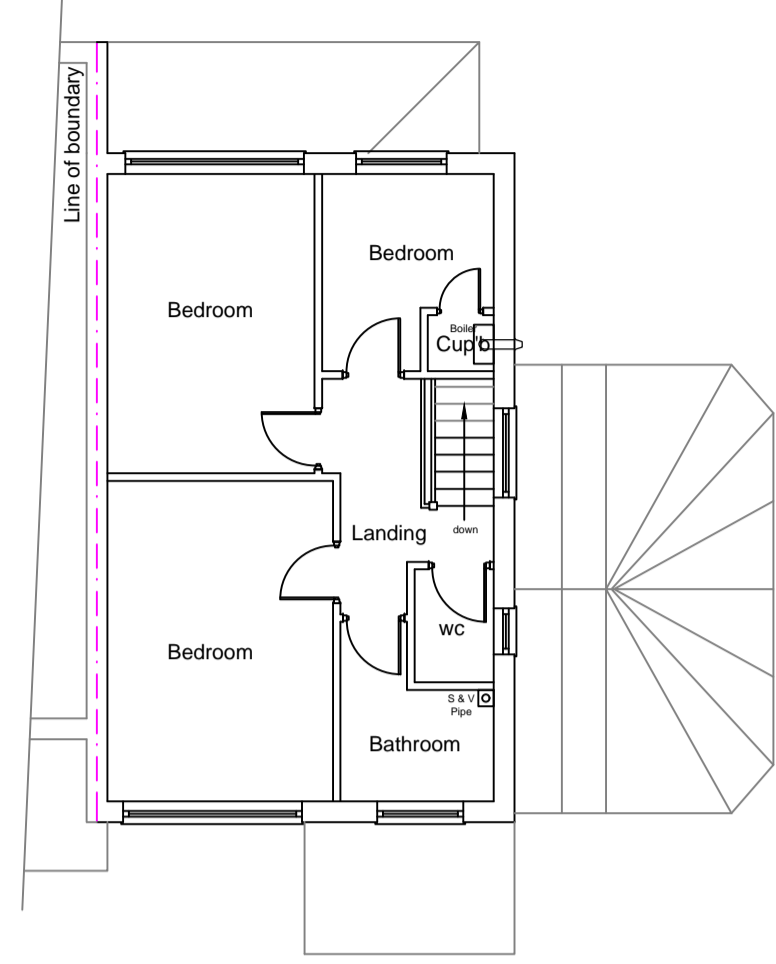

Existing First Floor Plan



Existing Front Elevation

1:100

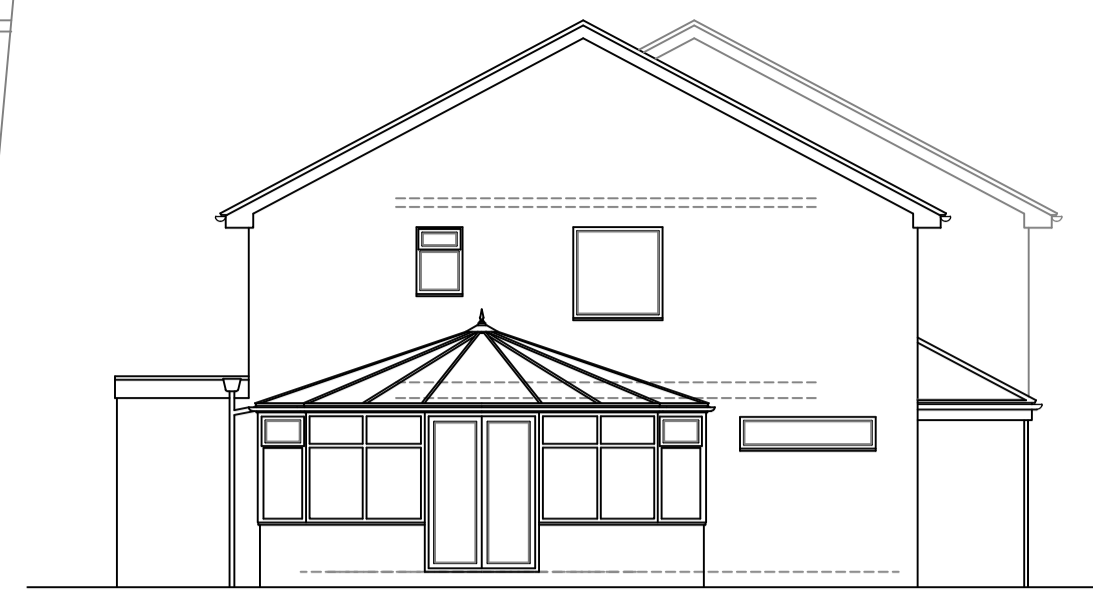

Existing Side Elevation



Proposed Front Elevation

1:100



Proposed Side Elevation

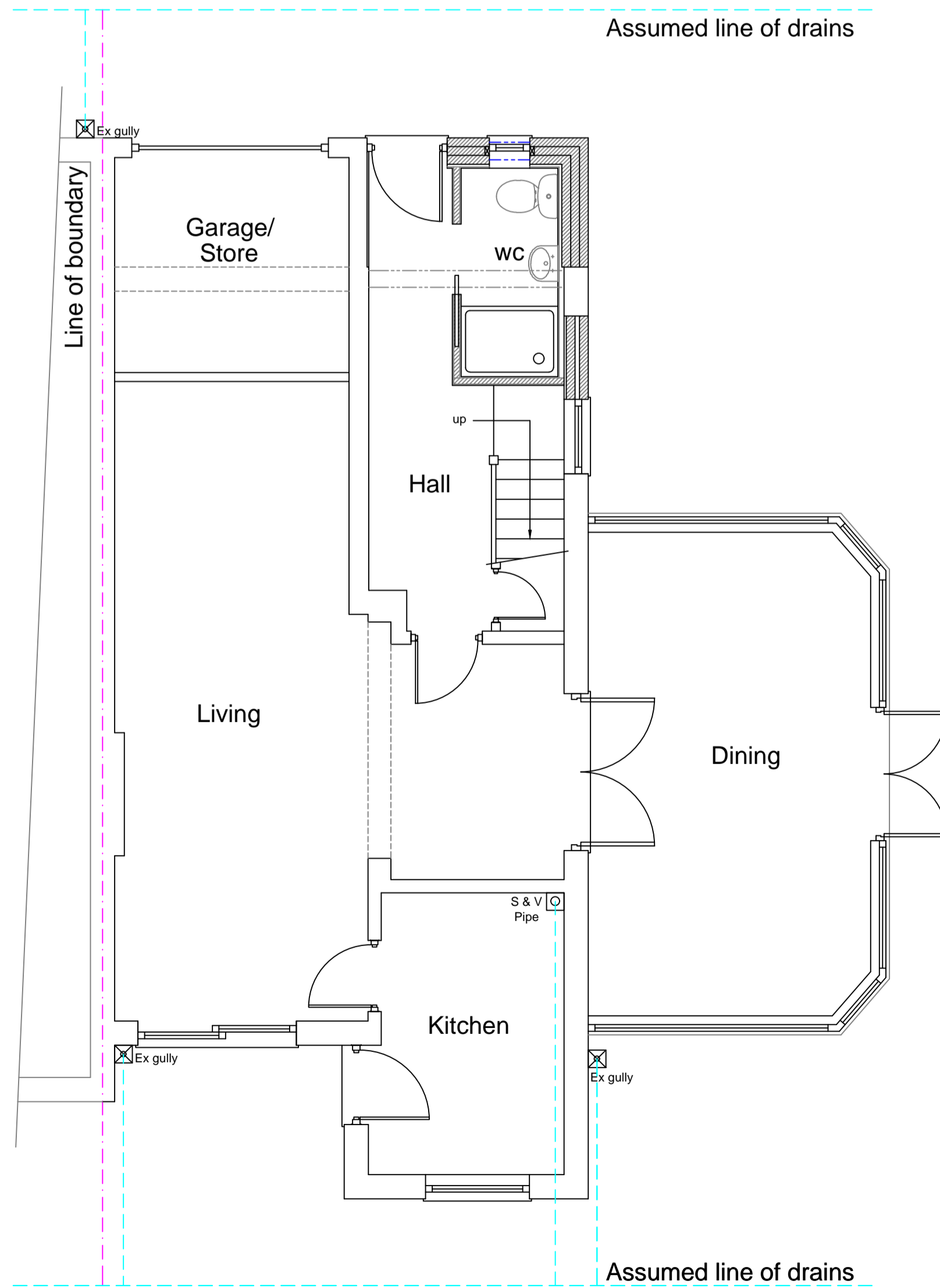

Proposed Ground Floor Plan

1:50

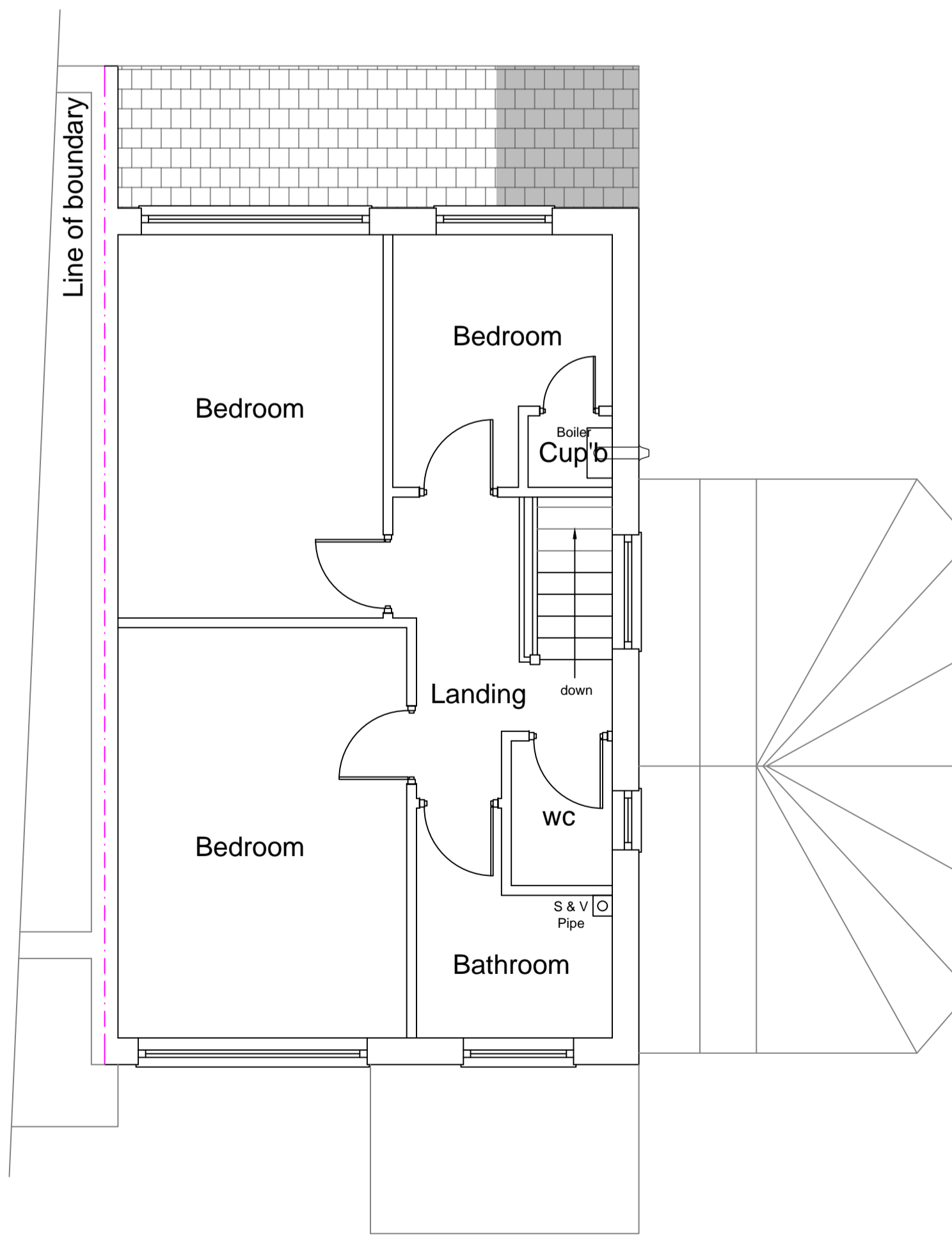

Proposed First Floor Plan

Stage :-	<b>Householder Planning</b>		
Project Title :-	Proposed Single Storey Front Extension		
Drawing Title :-	Existing & Proposed Plans & Elevations		
Client :-	Mr & Mrs Harrison		
Drwg No :-	11/23/114	Date :-	Nov '23
Scale :-	1 of 2	Rev :-	
Scale :-	1:100 & 1:50@A1	Drawn:-	SCM
Site Address :-	1 Dawlish Close, Bramhall, Stockport, SK7 2JD		

The Old Post Room  
34 Chew Valley Road  
Greenfield  
Saddleworth  
OL3 7DA  
Tel: 01457 871202  
www.william-mccall.com | enquiries@william-mccall.com