

EXISTING FLOOR PLAN

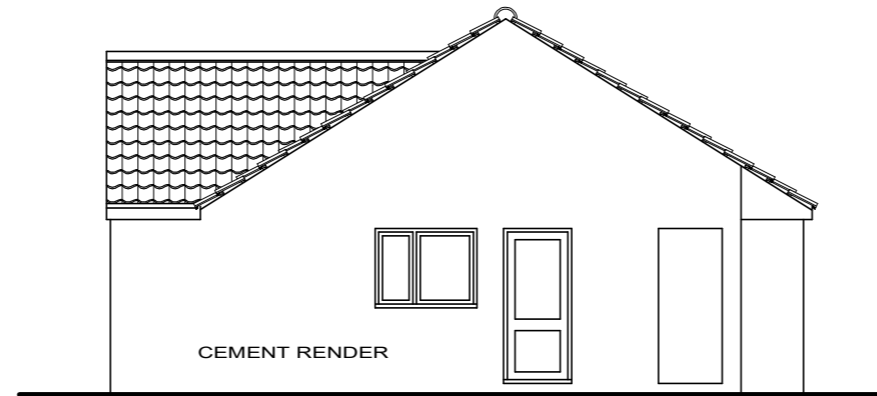

EAST ELEVATION

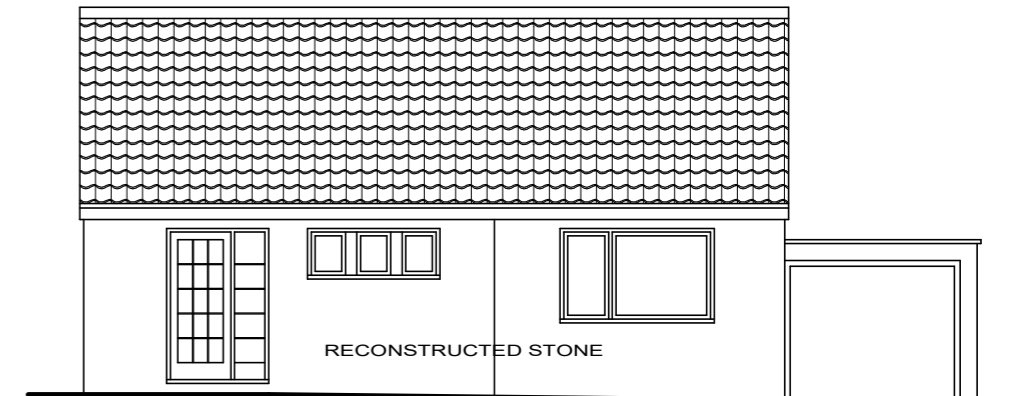

NORTH ELEVATION

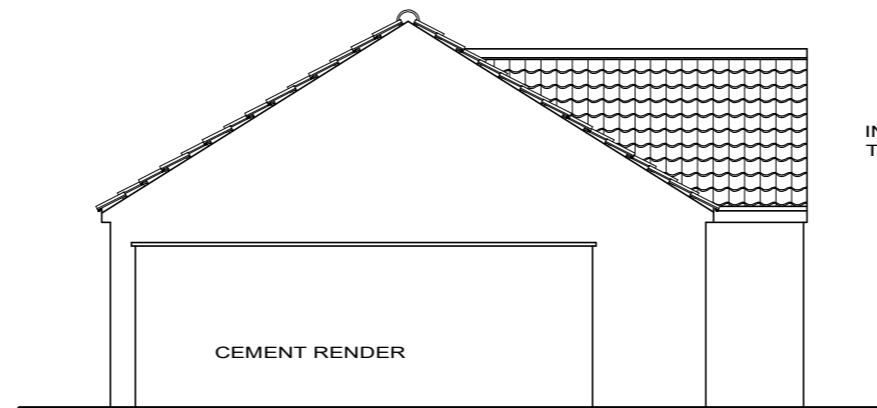

WEST ELEVATION

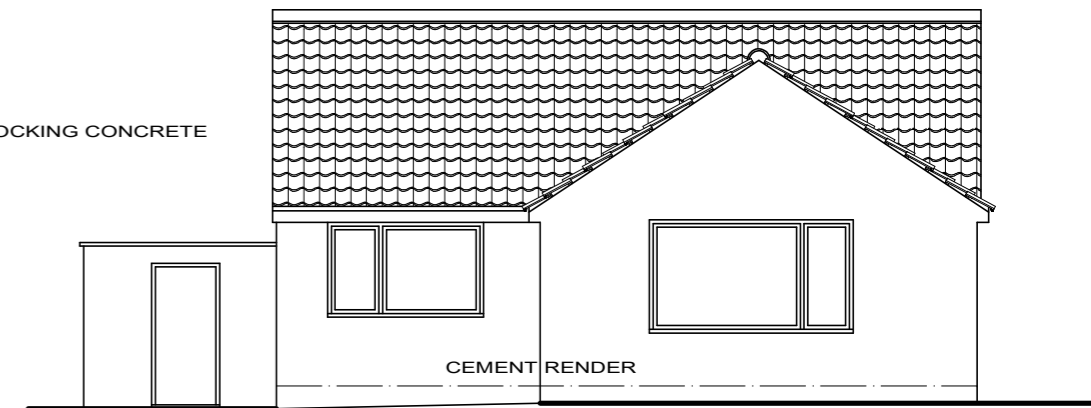

SOUTH ELEVATION

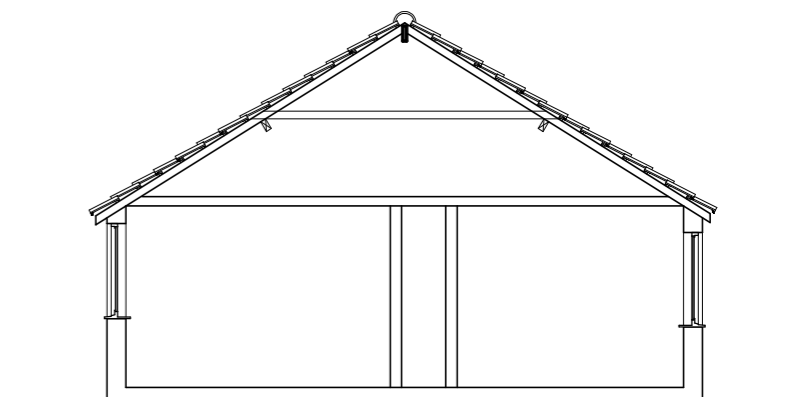
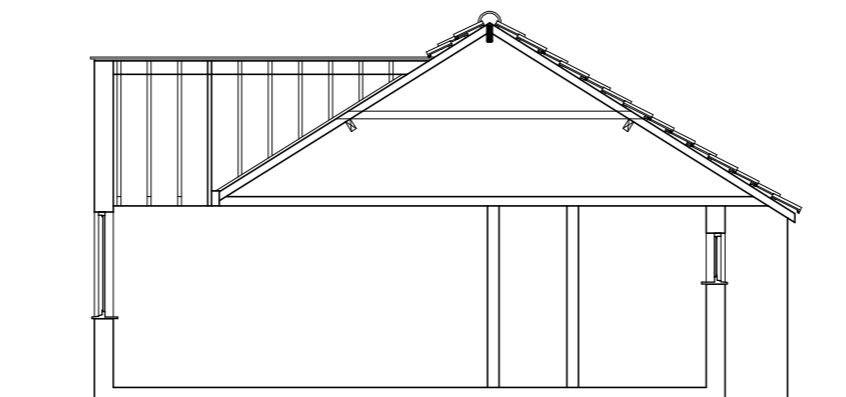

**DAVID SCOTT** Architectural Design And Planning Consultant

47 London Road, Stroud, Gloucestershire, GL5 2AD Mobile 07836 664089

email - david@scottdesigns.co.uk

CLIENT : TOM AND MELISSA WORBOYS

DATE : JANUARY 2023

PROJECT : PROPOSED EXTENSION AT SOUTHWINDS

SCALE : 1:100 @ A3

DRG TITLE : EXISTING PLANS AND ELEVATIONS

DRG. NO. : S23/835/201