

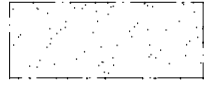

VERTICAL LARCH BOARDING



LIME COLOURED PAREX RENDER



EAST ELEVATION

remove single horizontal window and replace with 3 vertical windows

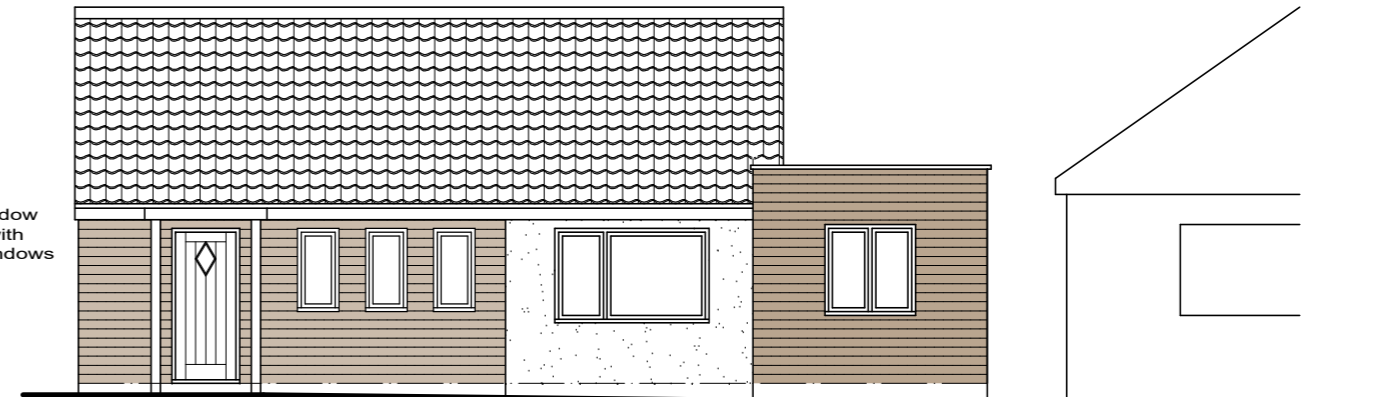

NORTH ELEVATION

Southwinds

Winklebury

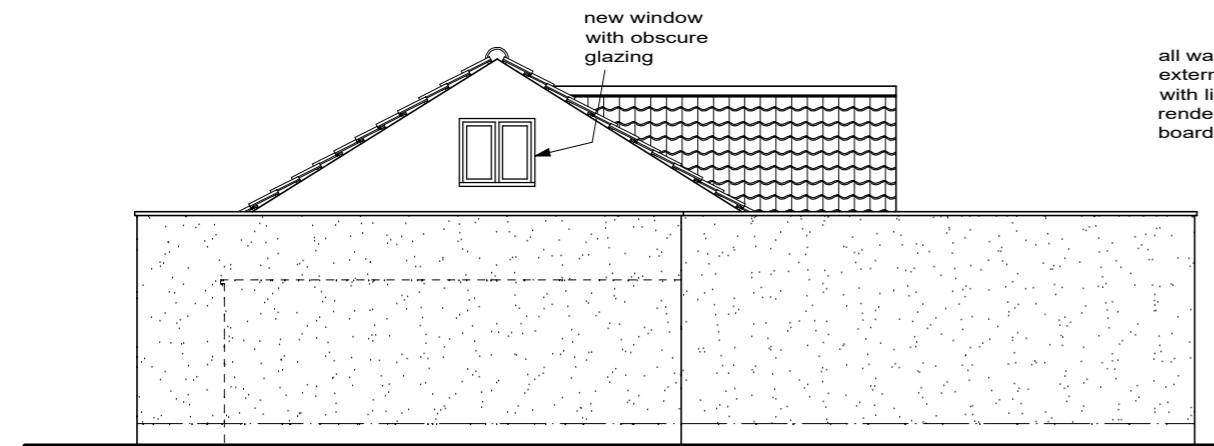

WEST ELEVATION FACING WINKLEBURY

new window with obscure glazing

all walls to be clad with external insulation finished with lime coloured parex render or vertical larch boarding

existing chimney removed

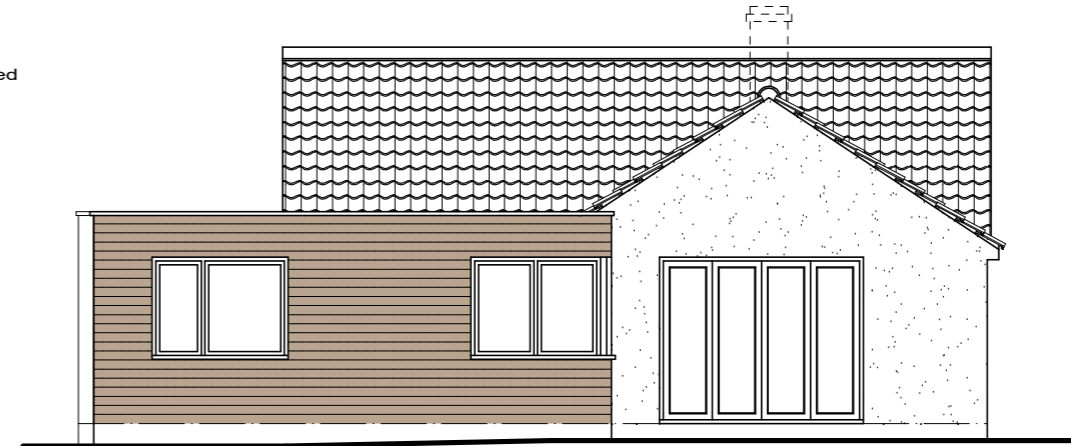

SOUTH ELEVATION

**DAVID SCOTT** Architectural Design And Planning Consultant

47 London Road, Stroud, Gloucestershire, GL5 2AD

Mobile 07836 664089

email - david@scottdesigns.co.uk

CLIENT : TOM AND MELISSA WORBOYS

DATE : JANUARY 20223

PROJECT : PROPOSED EXTENSION AT SOUTHWINDS

SCALE : 1:100 @ A3

DRG TITLE : PROPOSED ELEVATION AS CONSENTED S.23/0186/HHOLDDRG. NO. : S23/835/005 rev B