

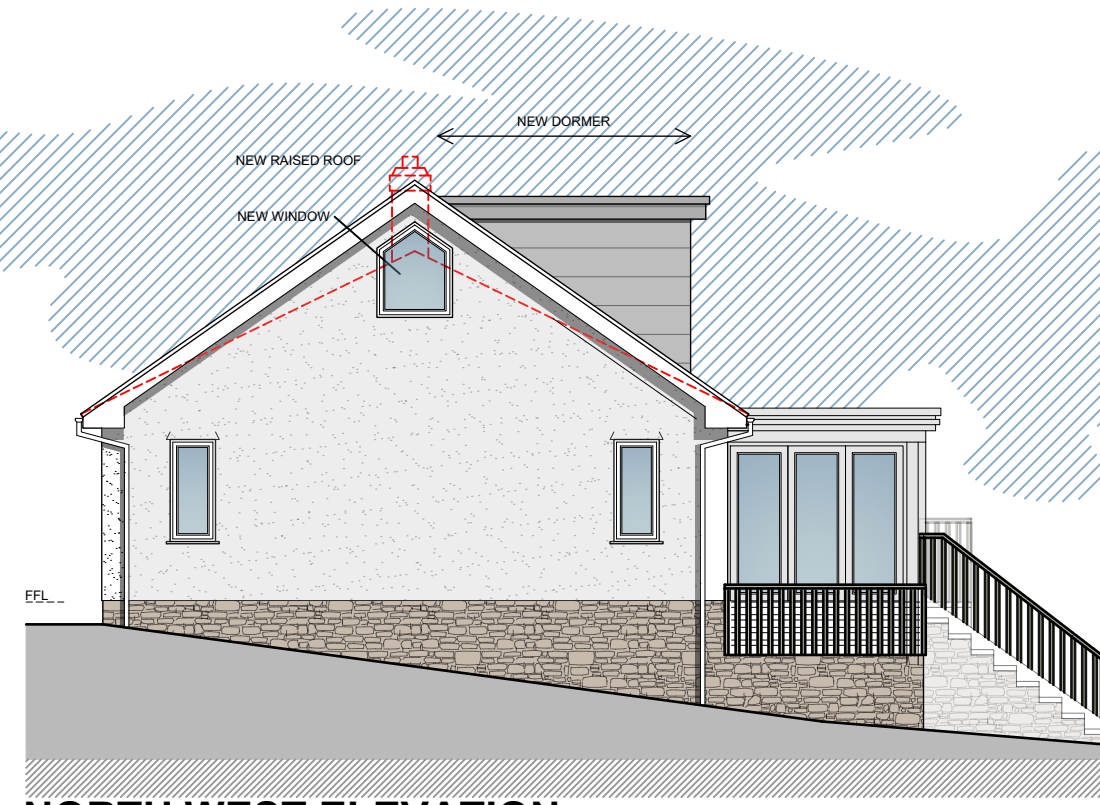

**NORTH EAST ELEVATION** [SCALE 1:100]

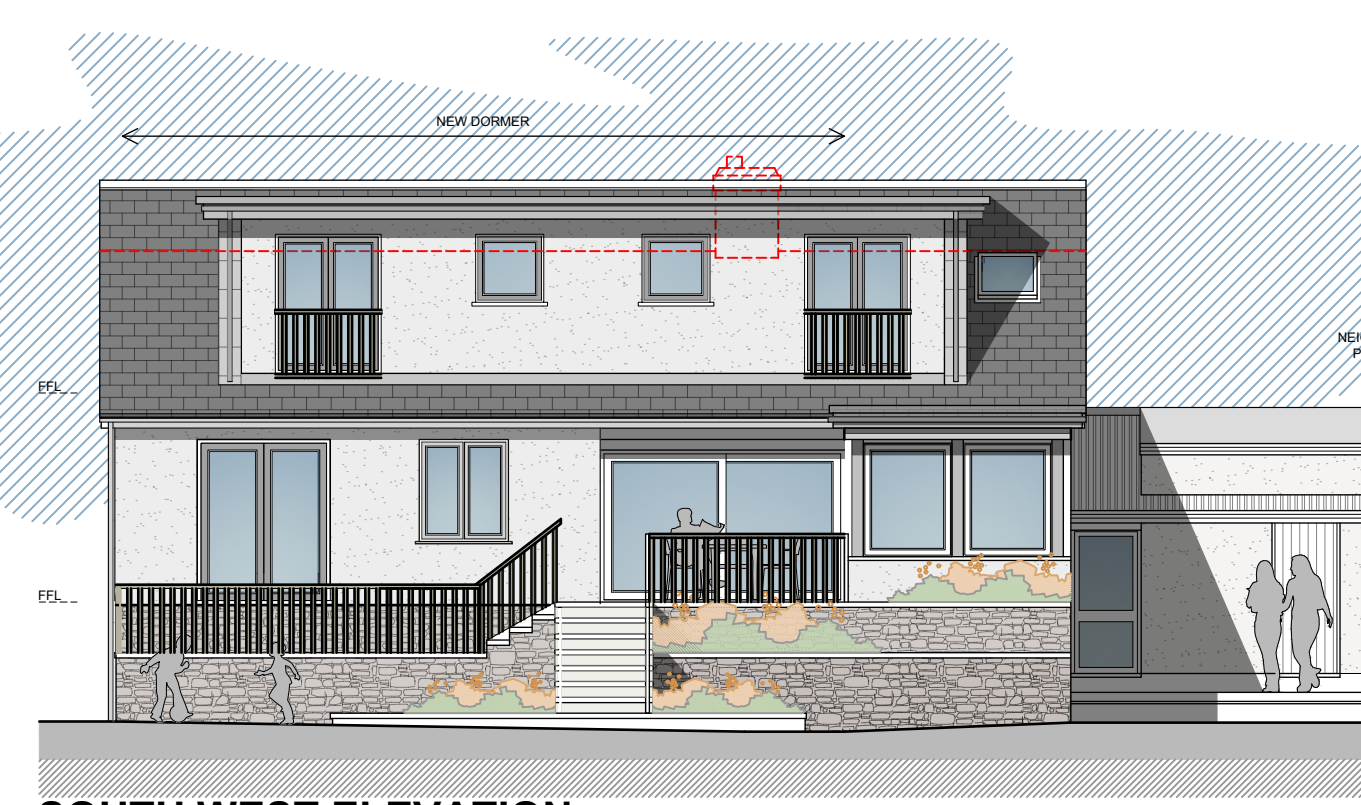

**NORTH WEST ELEVATION** [SCALE 1:100]



**SOUTH WEST ELEVATION** [SCALE 1:100]

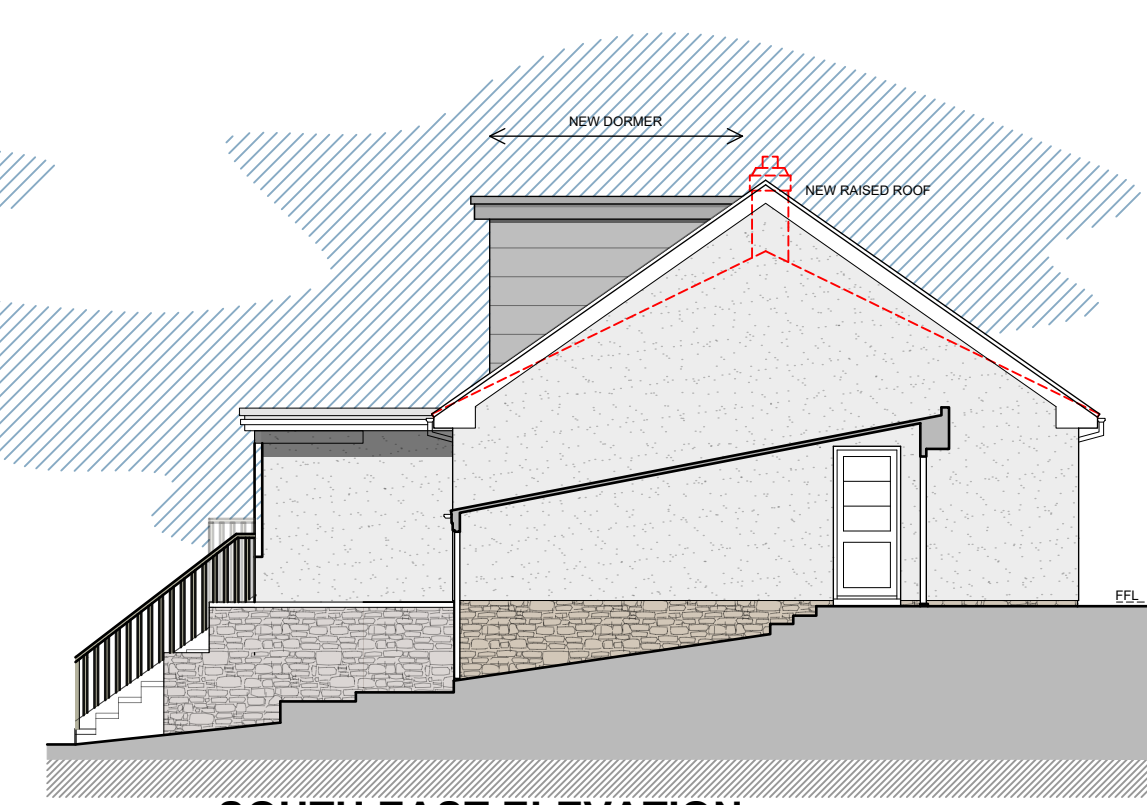

**SOUTH EAST ELEVATION** [SCALE 1:100]

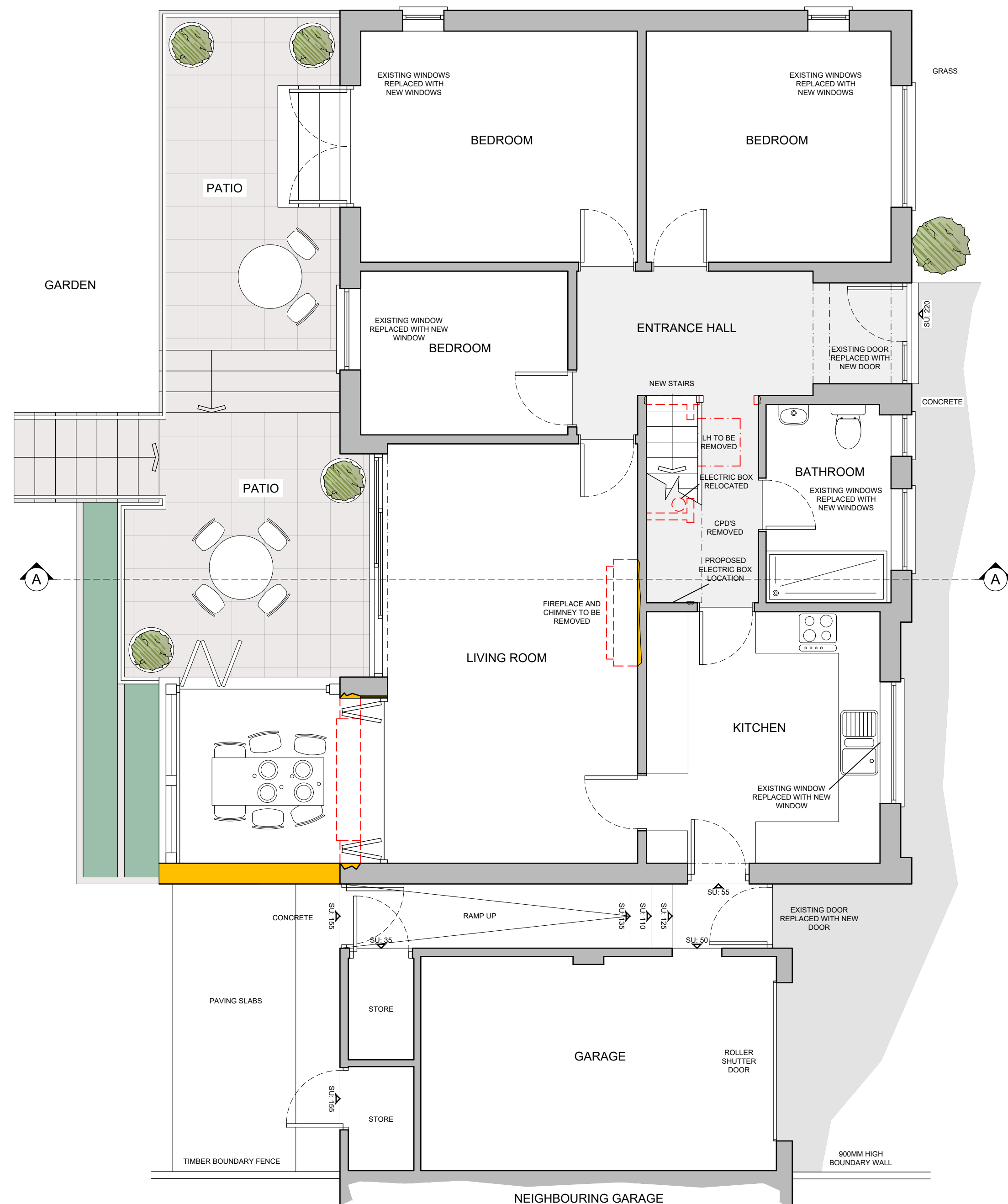
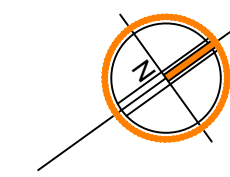
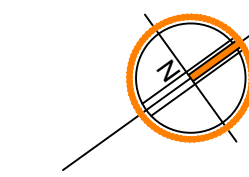

**GROUND FLOOR PLAN** [SCALE 1:50]

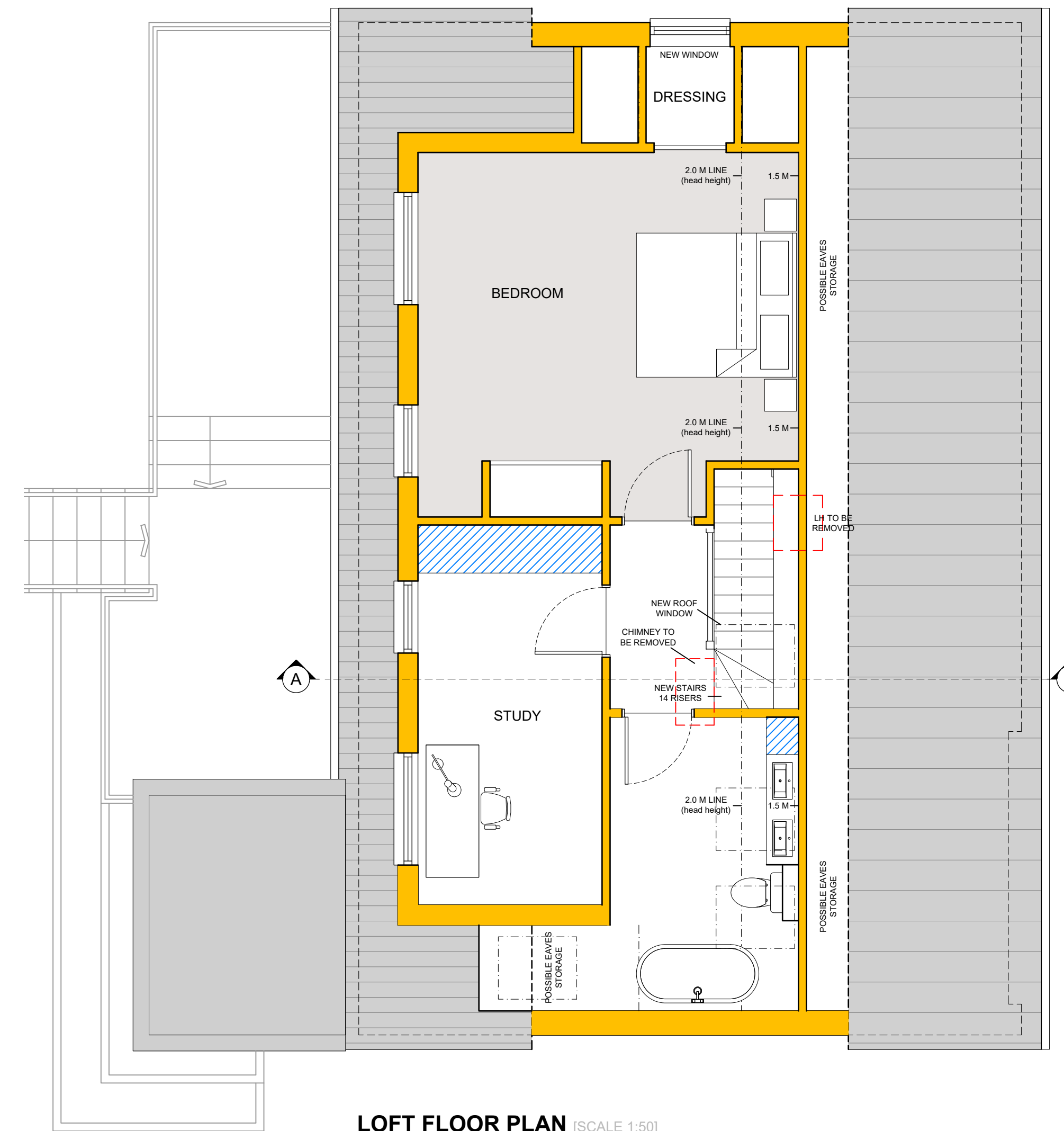
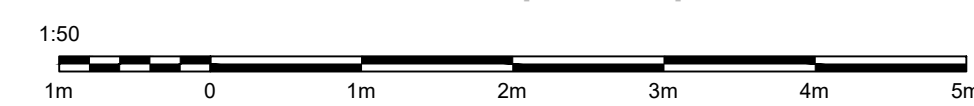

**LOFT FLOOR PLAN** [SCALE 1:50]

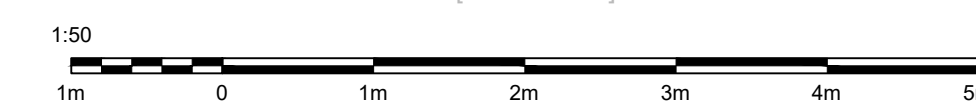

**LEGEND**

- Existing Walls
- New Walls
- - - Removed Walls
- - - Overhead Structure

**SCHEDULE OF MATERIALS:**

- WALLS: PAINTED RENDER, NATURAL STONE (RECON) & METAL CLADDING
- DOORS AND WINDOWS: POWDER COATED ALUMINIUM
- ROOF: TILED TO MATCH THE EXISTING, AND FLAT ROOF SYSTEM

Revision A: JO: 05/10/2023: General amendments following client consultation.  
 Revision B: JC: 30/11/2023: General amendments following client consultation.  
 Revision C: JC: 01/12/2023: Timber balustrade.

**Hill.Reading Architects**

Chartered Architects  
 Coach House Studio  
 34A Chamberlain Street  
 Wells, BA5 2PJ

01749 689060  
 mail@hillreading.co.uk

Client: Mr R Ward & Ms N Capelli

Job: Chalfont, Top Road,  
 Westbury-Sub-Mendip,  
 Wells, BA5 1HY

Title: Plans and elevations as PROPOSED

Scale: 1:50, 1:100 @ A1

Date: November 2023

Drawn: JC Checked: JO

Org No: H6763 / 100C