

PROPOSED GROUND FLOOR PLAN (scale 1:100 @ A1)

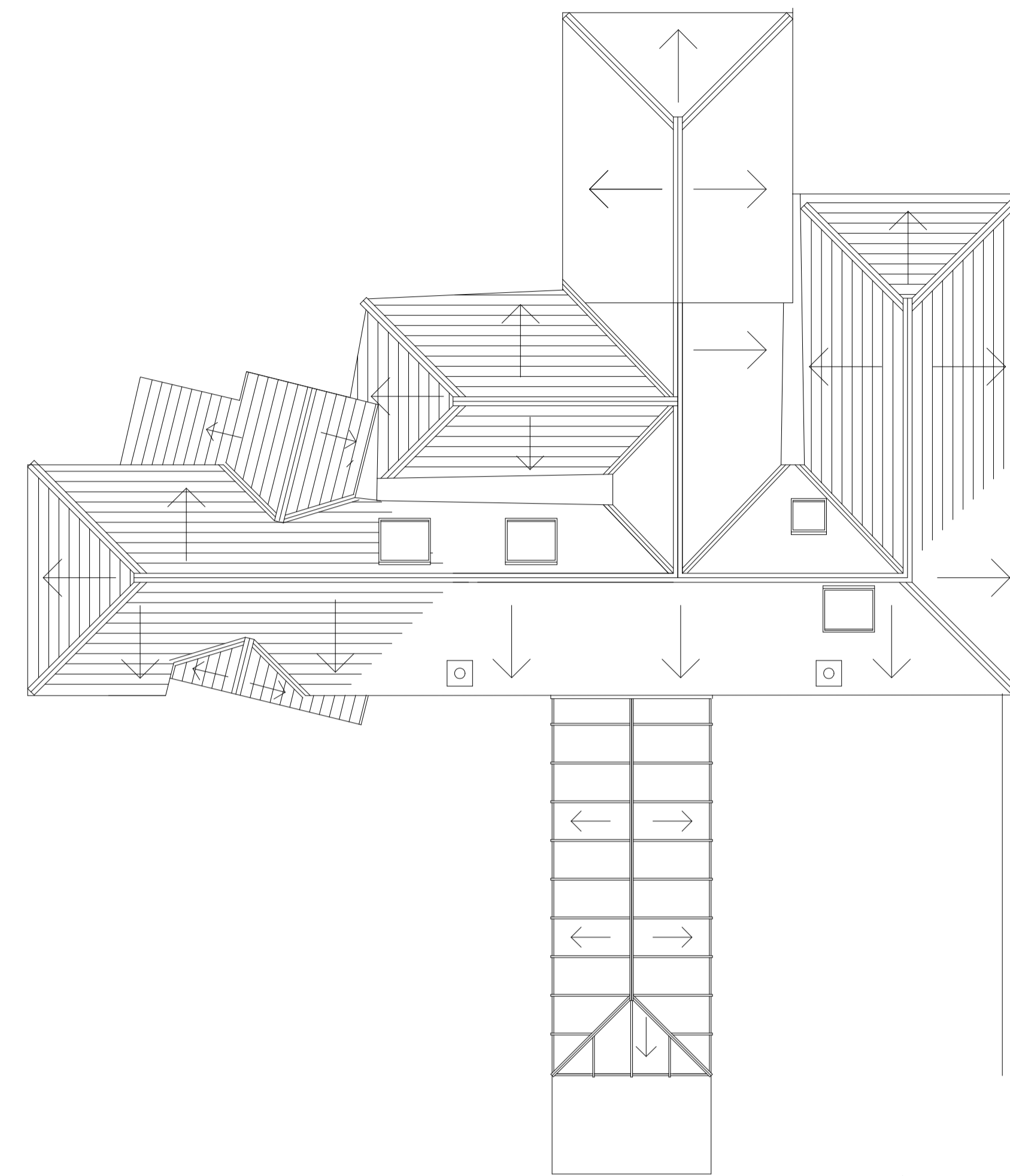

PROPOSED ROOF PLAN (scale 1:100 @ A1)

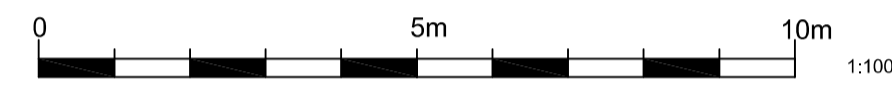
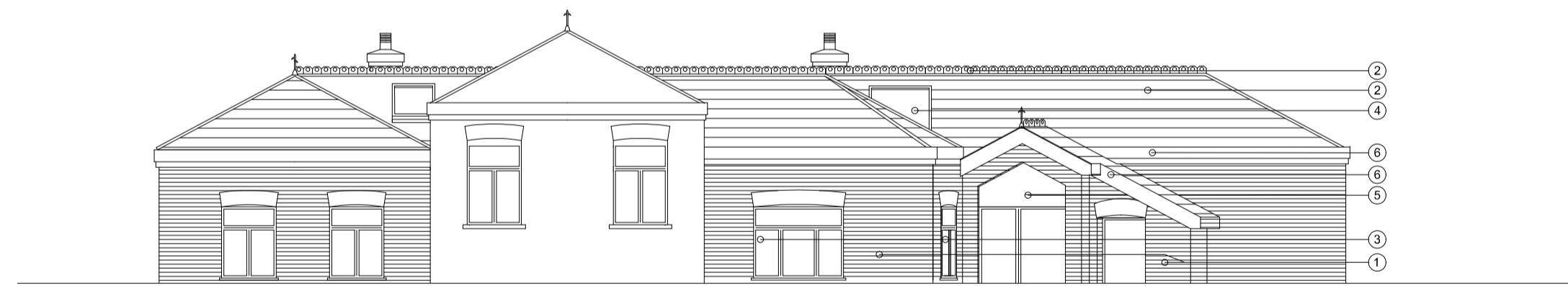

PROPOSED NORTH ELEVATION (scale 1:100 @ A1)



PROPOSED EAST ELEVATION (scale 1:100 @ A1)

KEY	
1.	BRICK TO MATCH EXISTING.
2.	CLAY & FEATURE TILES TO MATCH EXISTING HOUSE.
3.	UPVC FENESTRATION
4.	VELUX ROOFLIGHT.
5.	ALUMINIUM FENESTRATION.
6.	PAINTED FASCIA / SOFFIT WITH UPVC RAINWATER GOODS.



PROPOSED SOUTH ELEVATION (scale 1:100 @ A1)

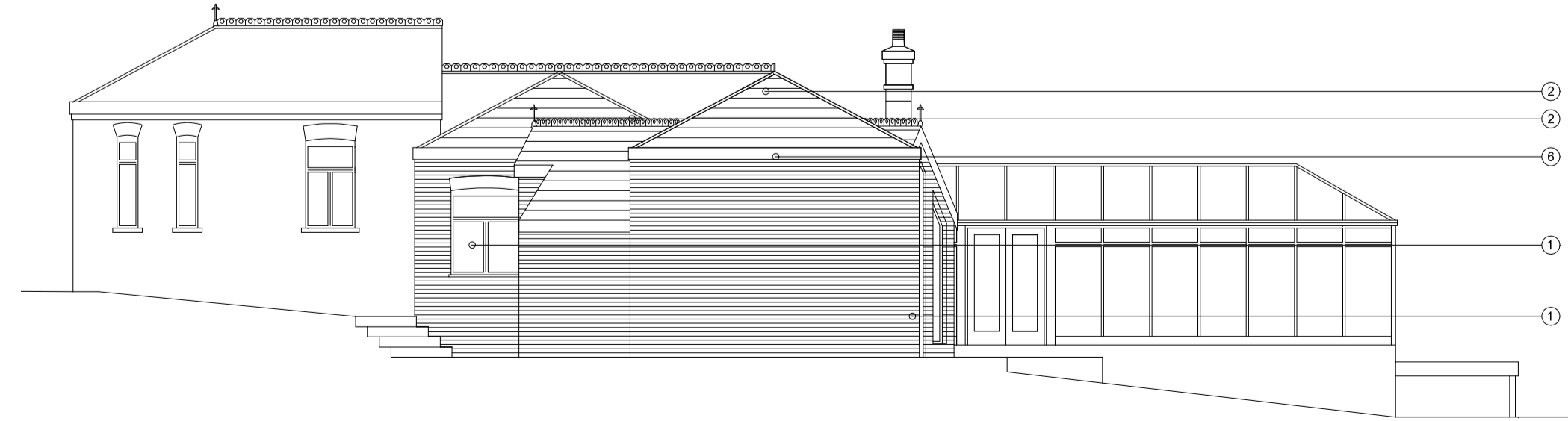

PROPOSED WEST ELEVATION (scale 1:100 @ A1)

PLANNING

date	description	drawn	chckd	rev no

RLPSurveyors
 St Luke's House, 5 Walsworth Road, Hitchin, Herts, SG4 9SP
 Tel 01462 436318 email rlp@rlpsurveyors.co.uk www.rlp-surveyors.co.uk

client
 Mr and Mrs Bishop

project
 SILVER BIRCH, EAST LANE
 RESIDENTIAL EXTENSION.

title
 PROPOSED
 PLANS / ELEVATIONS.

scale
 1/100 @A1

drawing no
 2337-SK-200

rev
 -

© 2008 this drawing is copyright