

PROPOSED GROUND FLOOR PLAN (scale 1:100 @ A1)

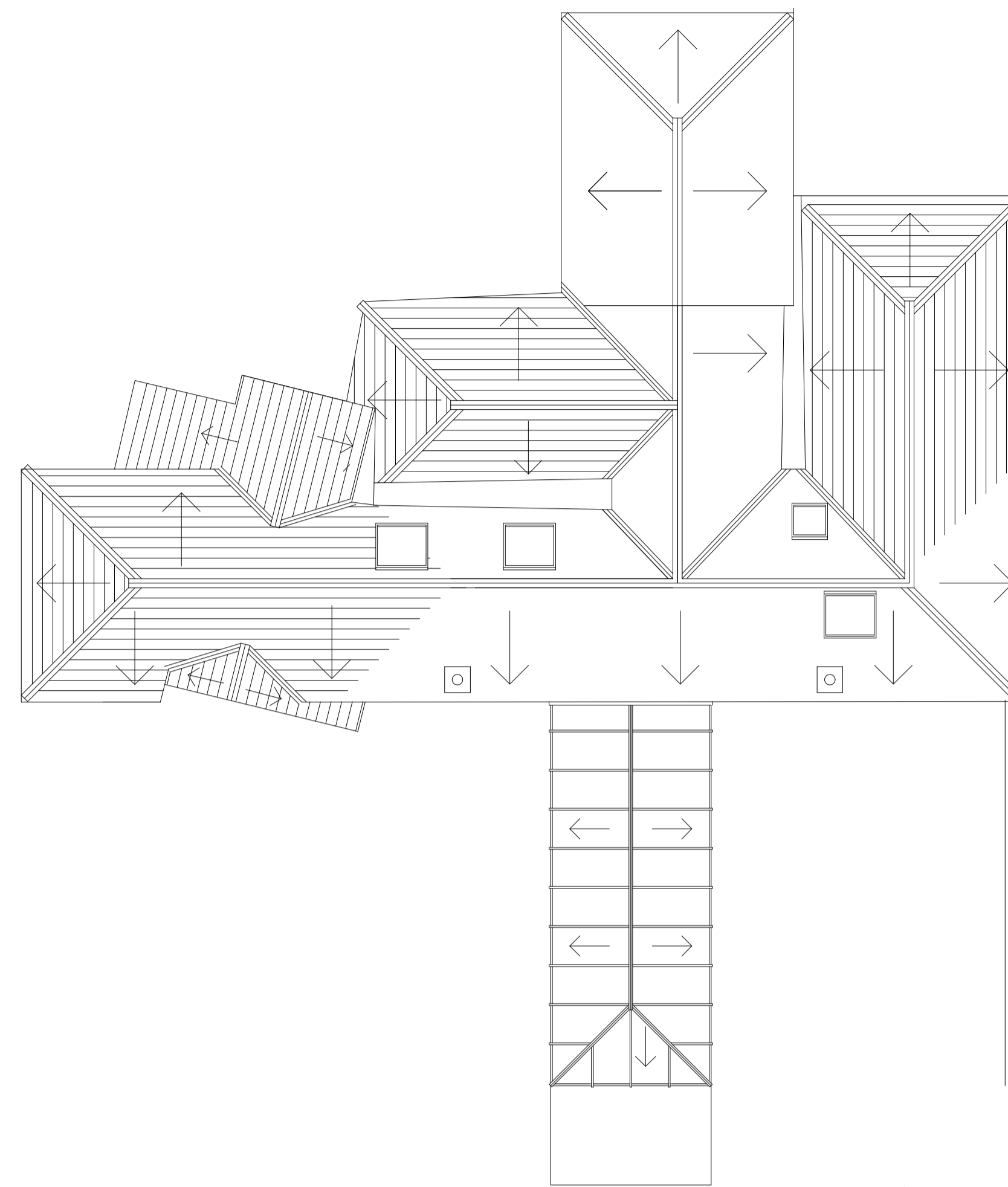

PROPOSED ROOF PLAN (scale 1:100 @ A1)

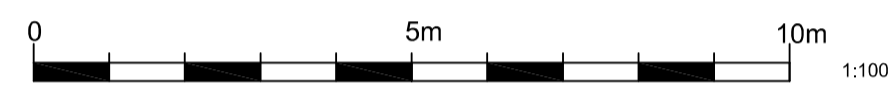

PROPOSED NORTH ELEVATION (scale 1:100 @ A1)



PROPOSED EAST ELEVATION (scale 1:100 @ A1)

KEY	
1.	BRICK TO MATCH EXISTING.
2.	CLAY & FEATURE TILES TO MATCH EXISTING HOUSE.
3.	UPVC FENESTRATION
4.	VELUX ROOFLIGHT.
5.	ALUMINIUM FENESTRATION.
6.	PAINTED FASCIA / SOFFIT WITH UPVC RAINWATER GOODS.

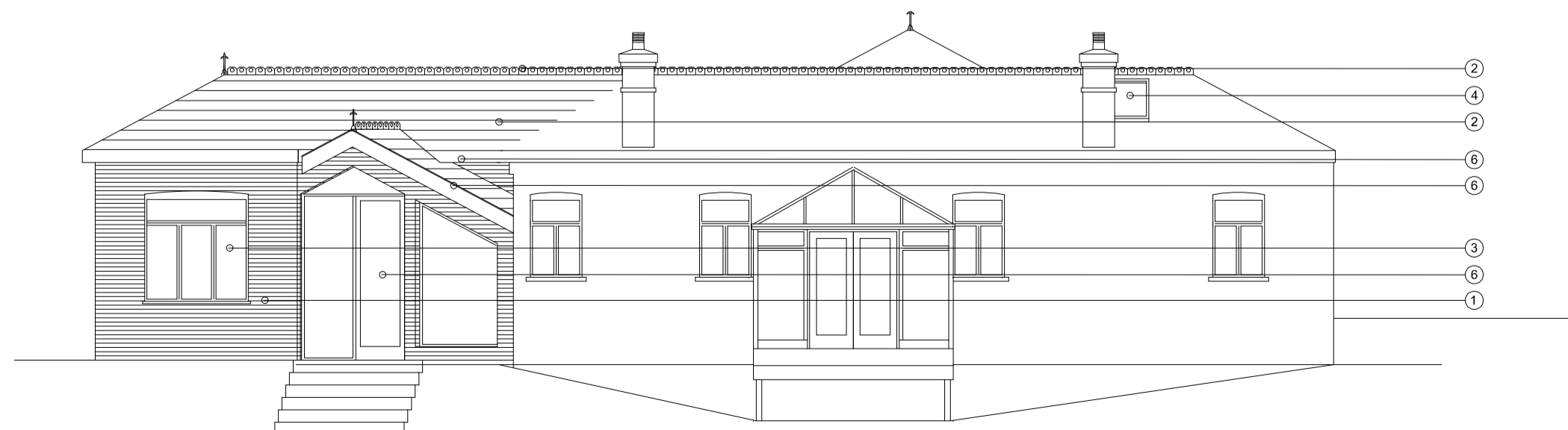

PROPOSED SOUTH ELEVATION (scale 1:100 @ A1)

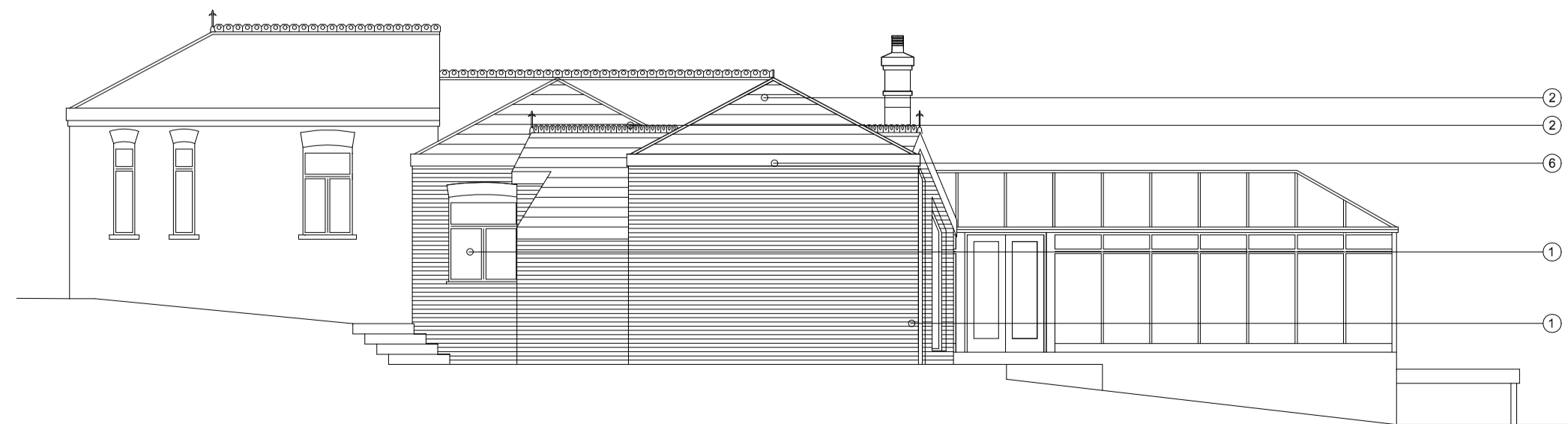

PROPOSED WEST ELEVATION (scale 1:100 @ A1)

PLANNING

date	description	drawn	chckd	rev no
02-01-2024	Windows confirmed to east elevation	JWT	JWT	A

RLPSurveyors
 St Luke's House, 5 Walsworth Road, Hitchin, Herts, SG4 9SP
 Tel 01462 436318 email rp@rpsurveyors.co.uk www.rpsurveyors.co.uk



client
 Mr and Mrs Bishop

project
 SILVER BIRCH, EAST LANE
 RESIDENTIAL EXTENSION.

title
 PROPOSED
 PLANS / ELEVATIONS.

scale	drawing no	rev
1/100 @A1	2337-SK-200	A

© 2008 this drawing is copyright