

PLEASE NOTE THAT THIS DRAWING IS NOT A CONSTRUCTION OR WORKING DRAWING AND HAS BEEN PRODUCED SOLELY FOR THE PURPOSES OF GAINING DEVELOPMENT CONTROL APPROVAL. CHRISTOPHER JAMES ARCHITECTURE TAKES NO RESPONSIBILITY FOR THEIR USE FOR ANY OTHER PURPOSE. ERRORS AND OMISSIONS TO BE REPORTED TO CHRISTOPHER JAMES ARCHITECTURE. THIS DRAWING IS COPYRIGHT

**READ IN CONJUNCTION WITH CONSENTED APPLICATION 22/00634**

**Proposed plans shown as consented under application 22/00634**

PLANNING  
ISSUE

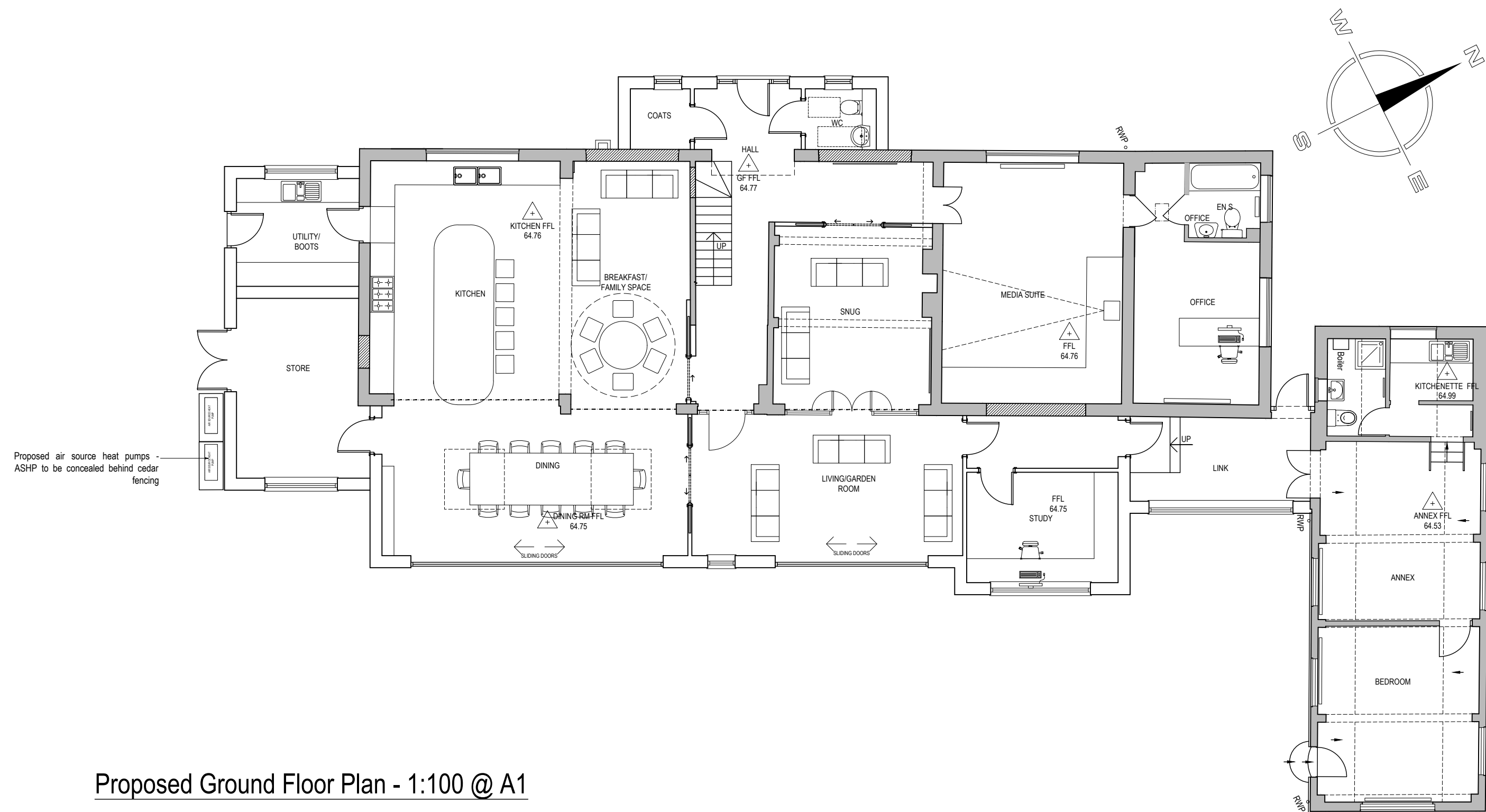

Proposed Ground Floor Plan - 1:100 @ A1

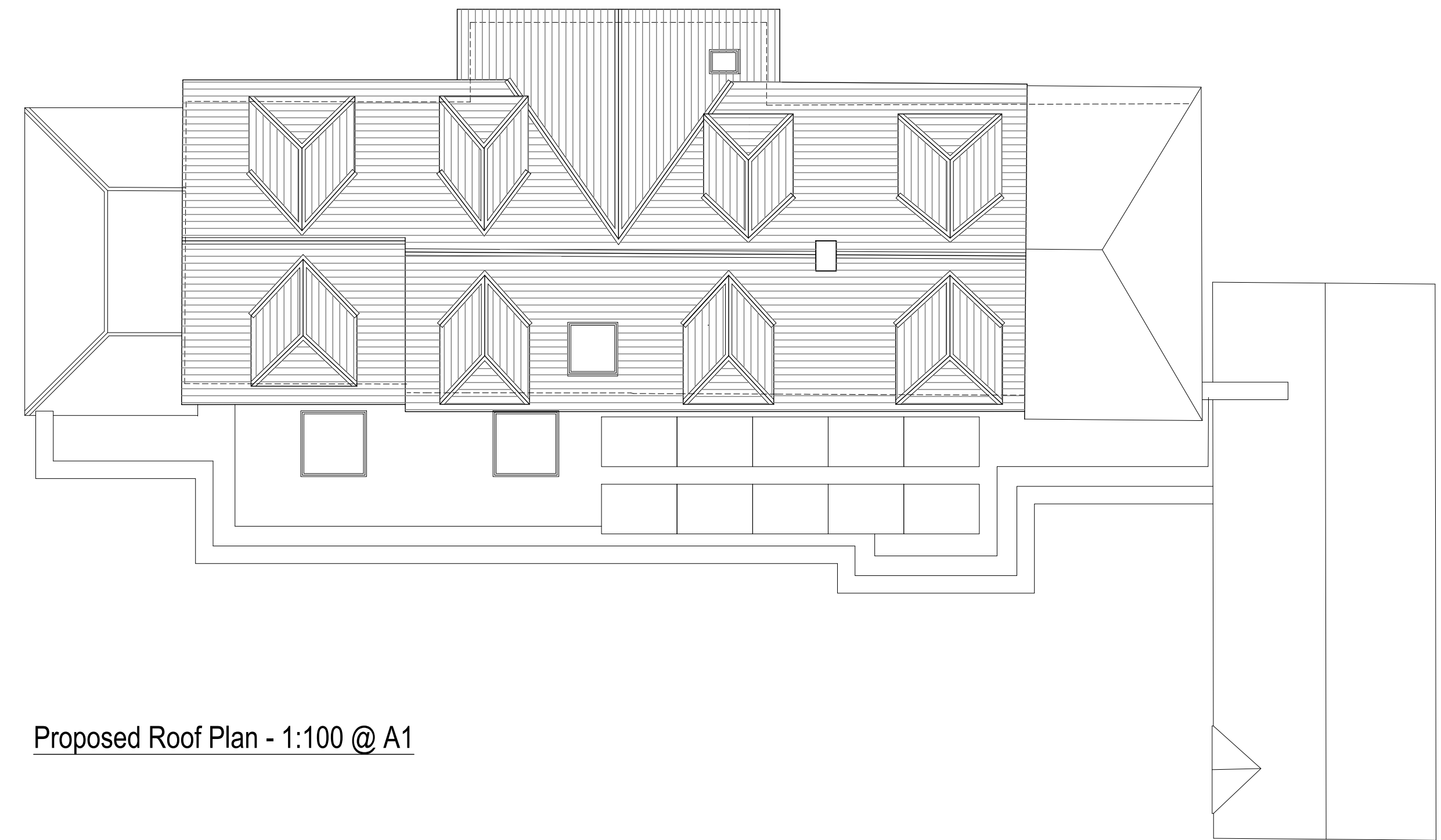

Proposed Roof Plan - 1:100 @ A1

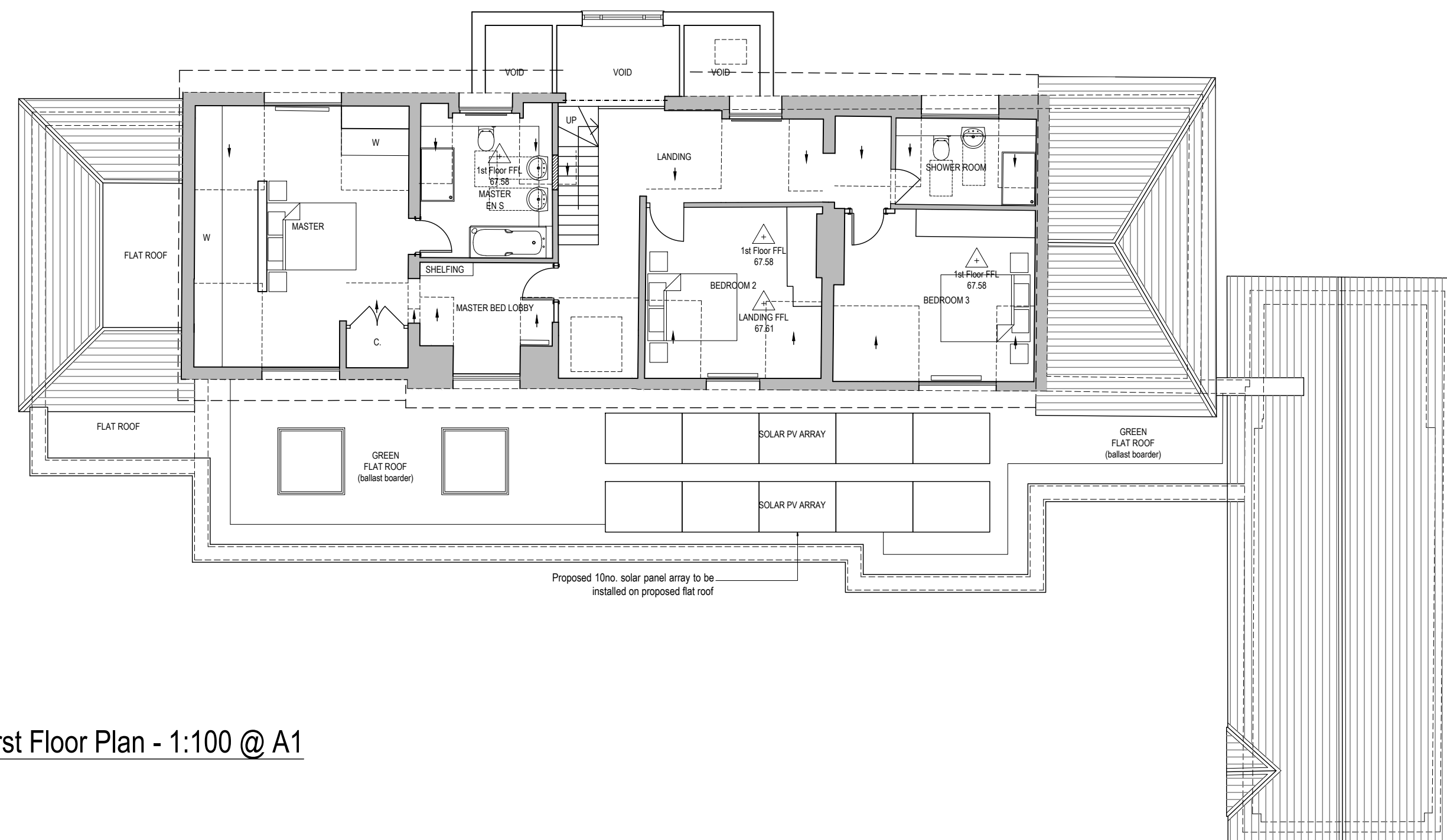

Proposed First Floor Plan - 1:100 @ A1

Longacre St Marys Lane Winkfield Windsor Berkshire - Proposed PV Array and Installation of Air Source Heat Pump

Proposed Plans

1:100 @ A1

Dec'23

202-1106

**CHRISTOPHER JAMES ARCHITECTURE**  
27 Chaucer Way. Woosehill. Wokingham  
Berkshire . RG41 3BG  
T: 01189 797892 M: 07736039224  
E: CHRIS@CHRISTOPHERJAMESARCHITECTURE.CO.UK

