

PLEASE NOTE THAT THIS DRAWING IS NOT A CONSTRUCTION OR WORKING DRAWING AND HAS BEEN PRODUCED SOLELY FOR THE PURPOSES OF GAINING DEVELOPMENT CONTROL APPROVAL. CHRISTOPHER JAMES ARCHITECTURE TAKES NO RESPONSIBILITY FOR THEIR USE FOR ANY OTHER PURPOSE. ERRORS AND OMISSIONS TO BE REPORTED TO CHRISTOPHER JAMES ARCHITECTURE. THIS DRAWING IS COPYRIGHT

PLANNING ISSUE

EXISTING ELEVATIONS SHOWN FOR INFORMATION ONLY

READ IN CONJUNCTION WITH CONSENTED APPLICATION 22/00634



Existing Front Elevation - 1:100 @ A1

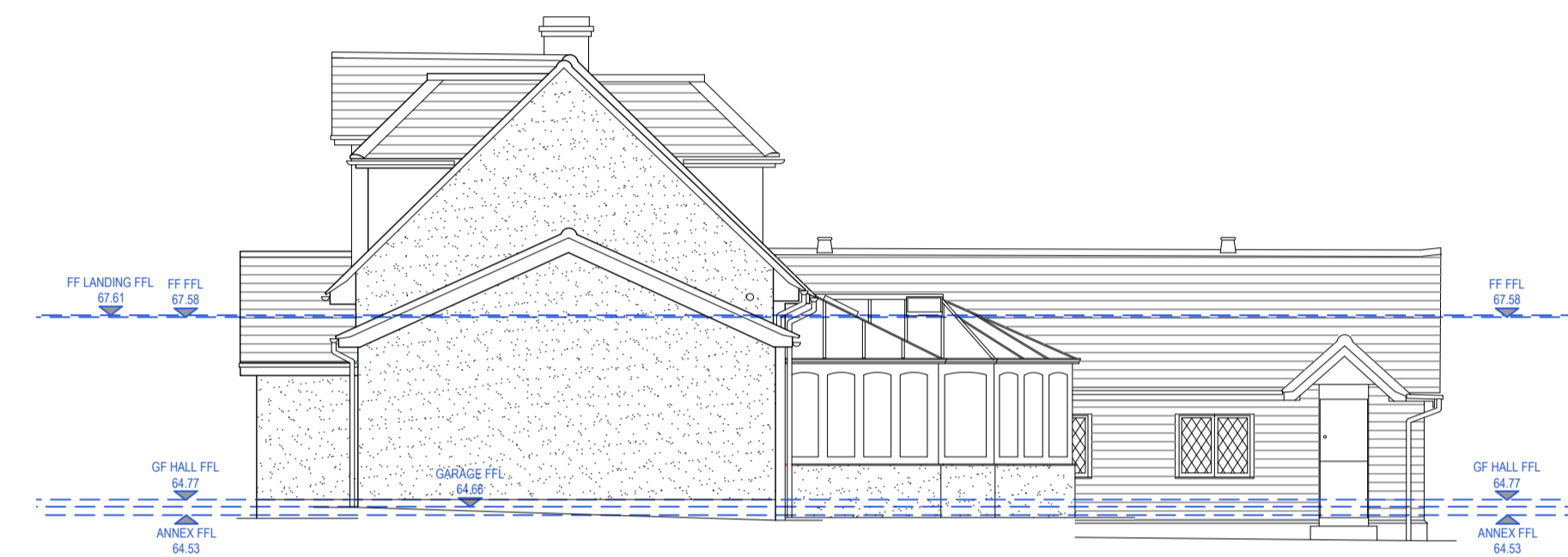

Existing Side Elevation - 1:100 @ A1



Existing Rear Elevation - 1:100 @ A1

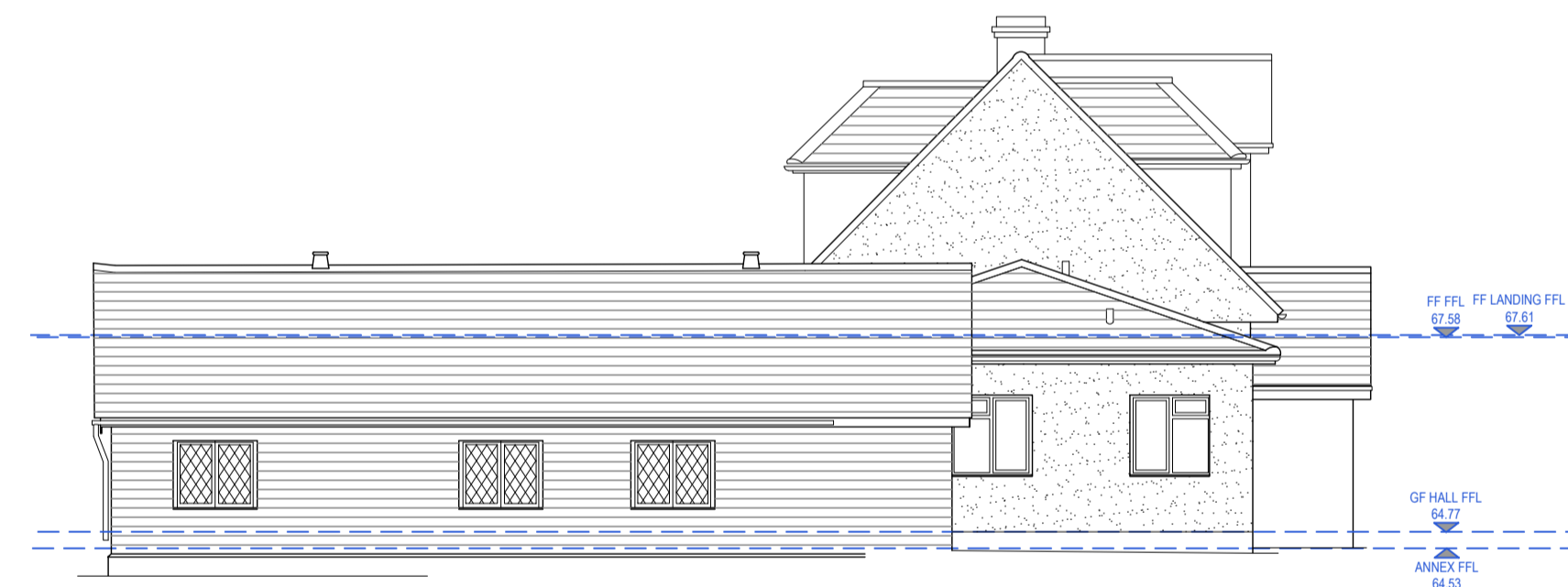

Existing Side Elevation - 1:100 @ A1

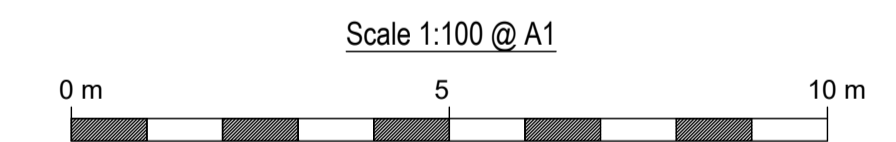

**CHRISTOPHER JAMES ARCHITECTURE**

27 Chaucer Way. Woosehill. Wokingham

Berkshire . RG41 3BG

T: 01189 797892 M: 07736039224

E: CHRIS@CHRISTOPHERJAMESARCHITECTURE.CO.UK

Longacre St Marys Lane Winkfield Windsor Berkshire - Proposed PV Array and Installation of Air Source Heat Pump

Existing Elevations

1:100 @ A1

Dec'23

202-1102