

READ IN CONJUNCTION WITH CONSENTED APPLICATION 22/00634

Proposed elevations of dwelling shown as consented under application 22/00634

PLEASE NOTE THAT THIS DRAWING IS NOT A CONSTRUCTION OR WORKING DRAWING AND HAS BEEN PRODUCED SOLELY FOR THE PURPOSES OF GAINING DEVELOPMENT CONTROL APPROVAL. CHRISTOPHER JAMES ARCHITECTURE TAKES NO RESPONSIBILITY FOR THEIR USE FOR ANY OTHER PURPOSE. ERRORS AND OMISSIONS TO BE REPORTED TO CHRISTOPHER JAMES ARCHITECTURE. THIS DRAWING IS COPYRIGHT

PLANNING ISSUE



Proposed Front Elevation - 1:50 @ A1

Proposed air source heat pumps shown dotted - ASHP to be concealed behind cedar fencing

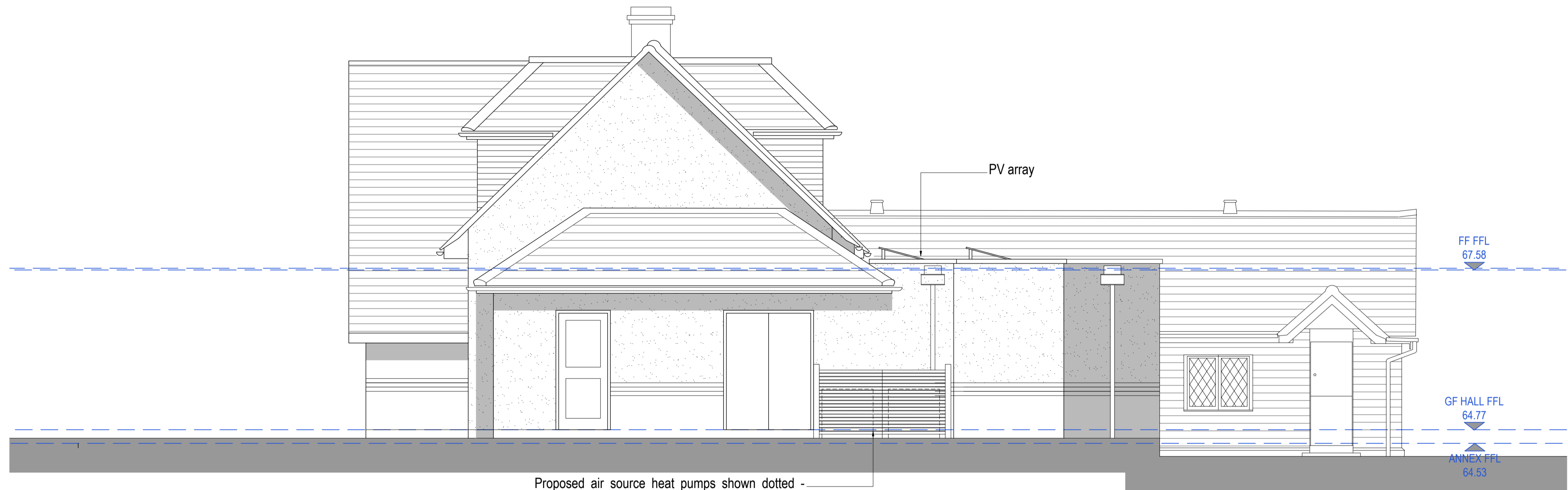

Proposed Side Elevation - 1:50 @ A1

Proposed air source heat pumps shown dotted - ASHP to be concealed behind cedar fencing

Scale 1:50 @ A1

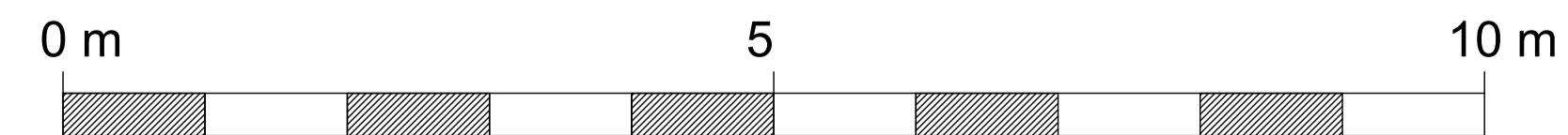

CHRISTOPHER JAMES ARCHITECTURE

27 Chaucer Way. Woosehill. Wokingham

Berkshire . RG41 3BG

T: 01189 797892 M: 07736039224

E: CHRIS@CHRISTOPHERJAMESARCHITECTURE.CO.UK

Longacre St Marys Lane Winkfield Windsor Berkshire - Proposed PV Array and Installation of Air Source Heat Pump

Proposed Elevations

1:50 @ A1

Dec'23

202-1107

