

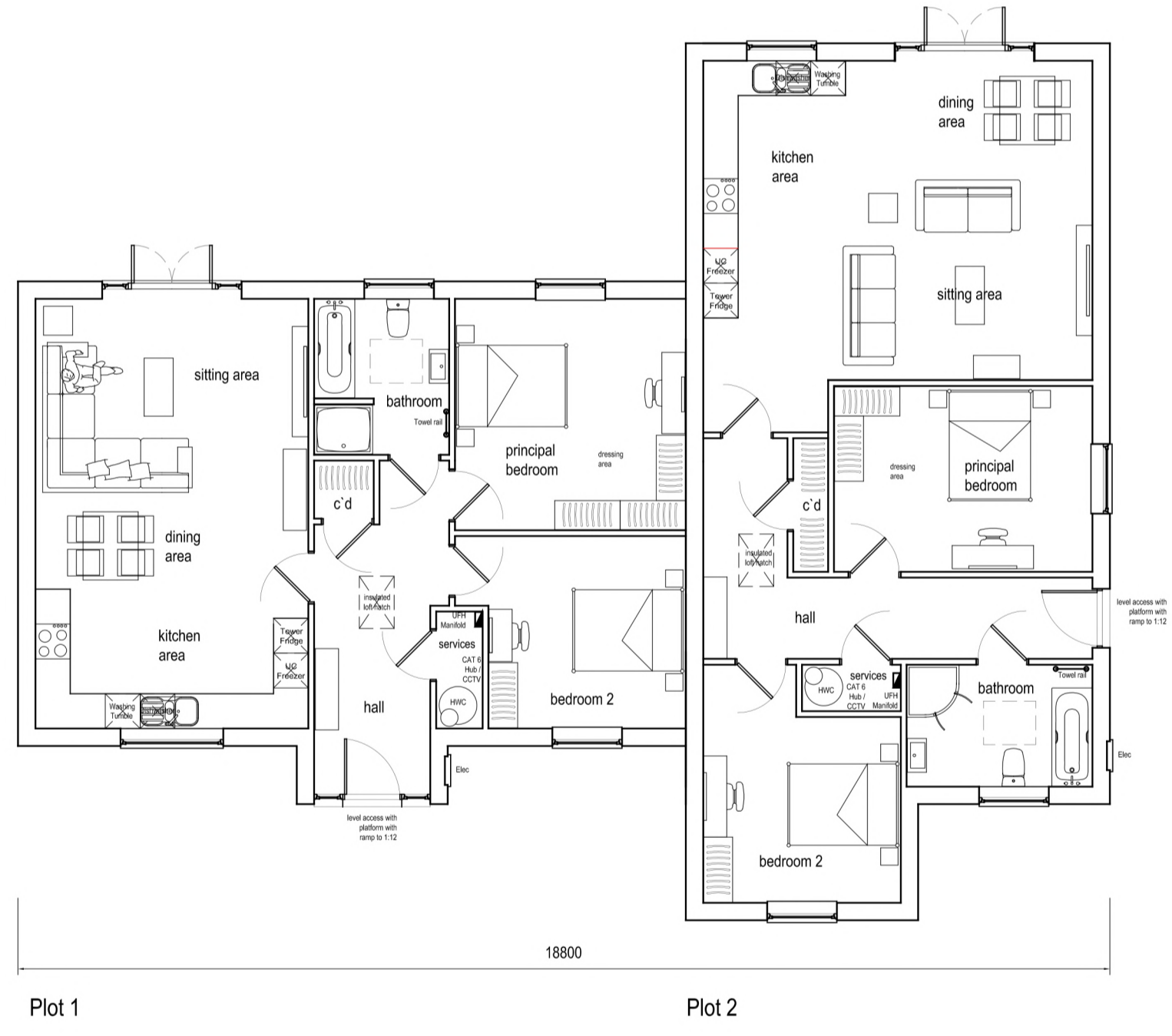

Elevations 1:100

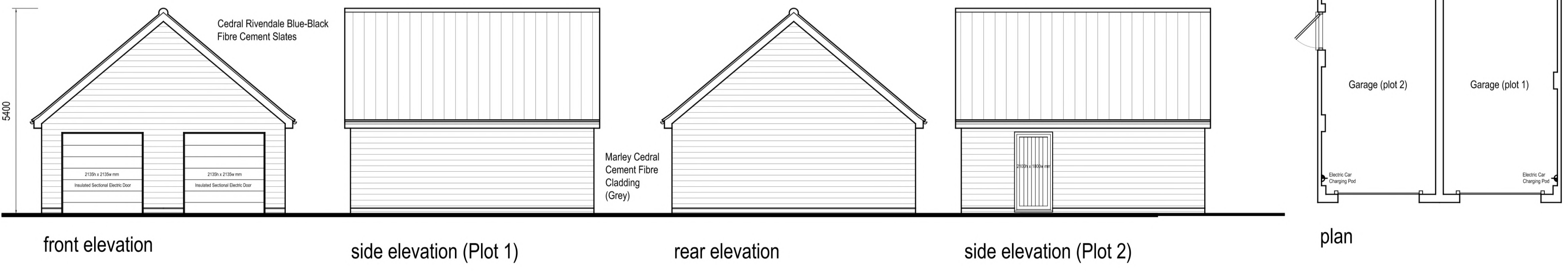

Layout Plan 1:100



Plan and Elevations 1:100

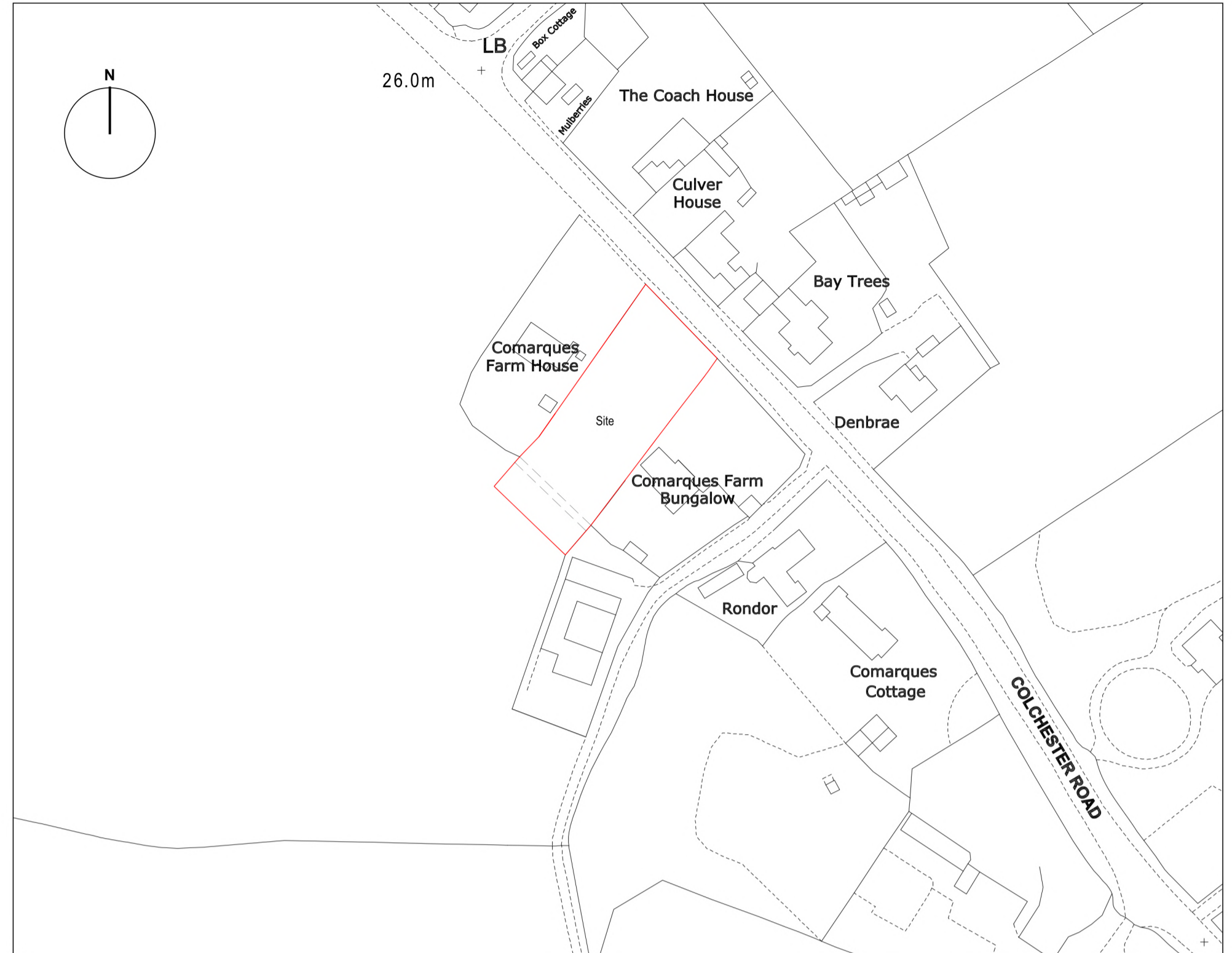

Location Plan 1:1250

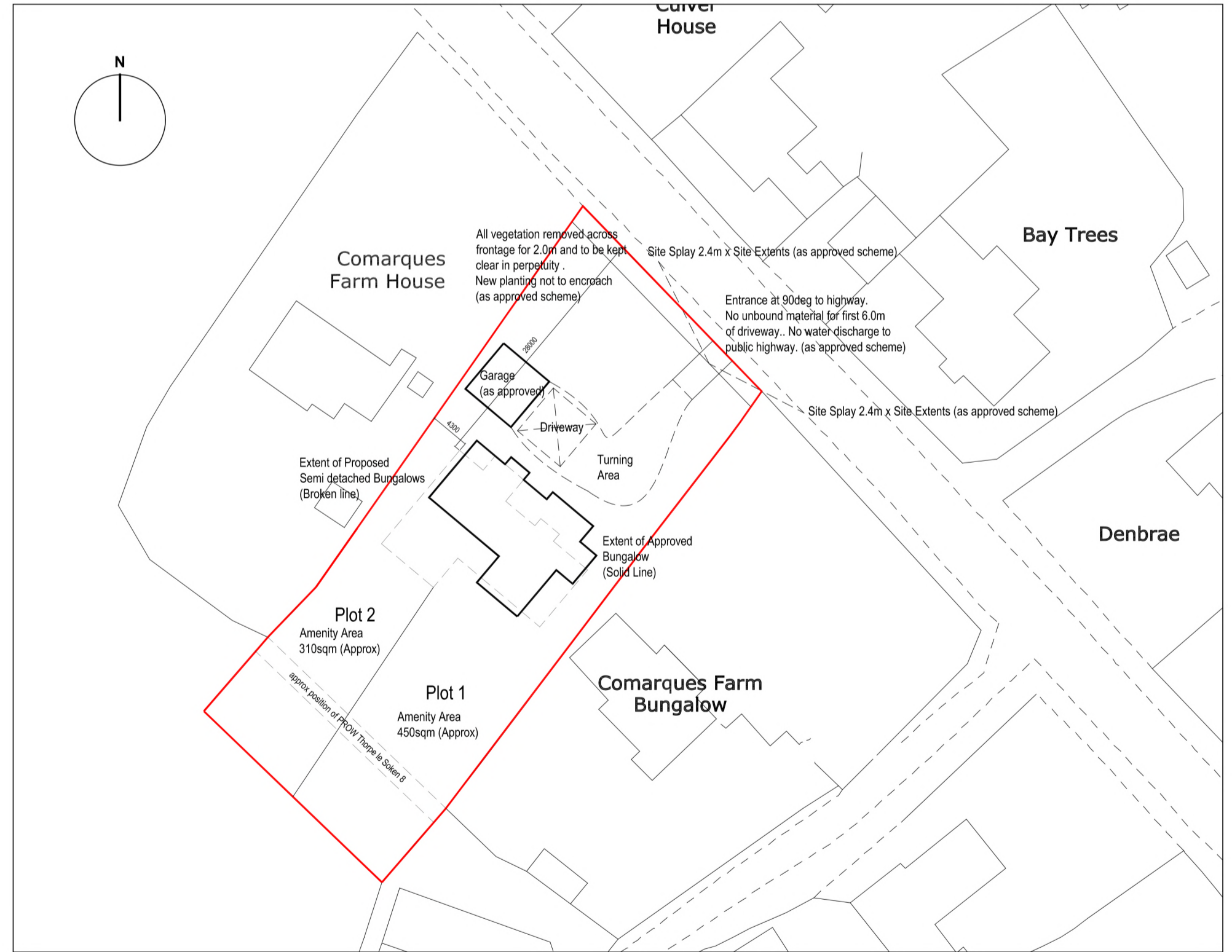

Block Plan 1:500

Copyright HCS Essex Ltd
Do not scale from this drawing. All dimensions to be checked on site prior to commencement of work. Check that this drawing is the latest revision, if in doubt ASK. This drawing is copyright, refer any discrepancy to HCS Essex Ltd. THIS PLAN HAS BEEN PREPARED FROM INFORMATION PROVIDED BY THE CLIENT AND FROM ORDINANCE SURVEY PLANS AND AS SUCH CANNOT BE RELIED UPON FOR ACCURACY OF SITE DIMENSIONS. The client is responsible for defining the correct boundaries and site ownership to HCS Essex Ltd. HCS Essex Ltd cannot be held responsible for subsequent land ownership disputes. © HCS Essex Ltd

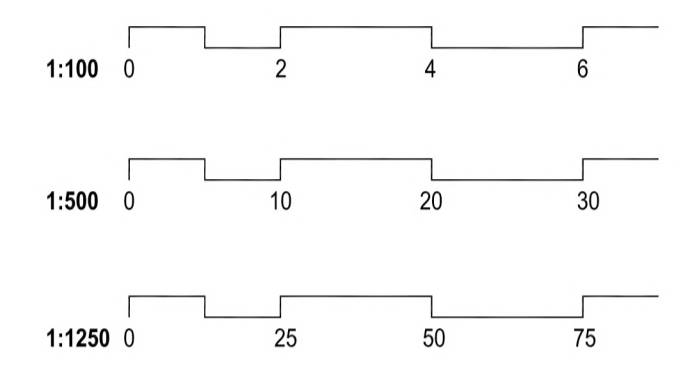

Rev.	Note	By	Date
A	Minor Amedments	PAH	December 23

Unit 3,
Valley Barns
Golden Lane
Thorpe le Soken
Clacton on Sea
C16 0LE
[Redacted]

HCS

Project
Proposed Residential Development
Land Adj. Comarques Farm House,
Colchester Road,
Thorpe le Soken, Essex.

Drawing
Proposed Plans and Elevations

Client
FGH (Essex) Ltd

Scale
Print @ A1

Date
November 2023

Drawn by
PAH

Checked by

Job Number
HCS150

Status
PLANNING

Drawing No. / Rev
CMQ - 10 A