

DO NOT SCALE

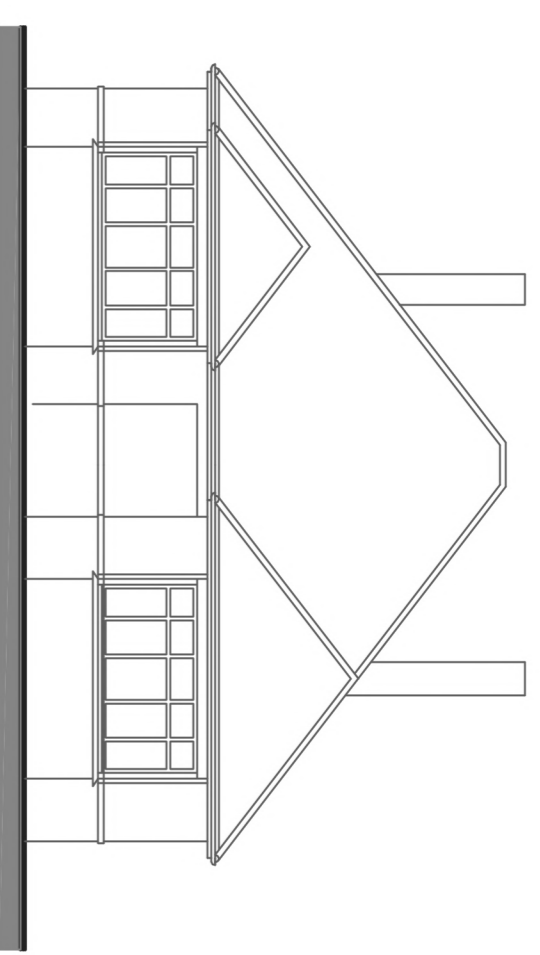

Front elevation
• ELEVATIONS AS EXISTING 1:100 •

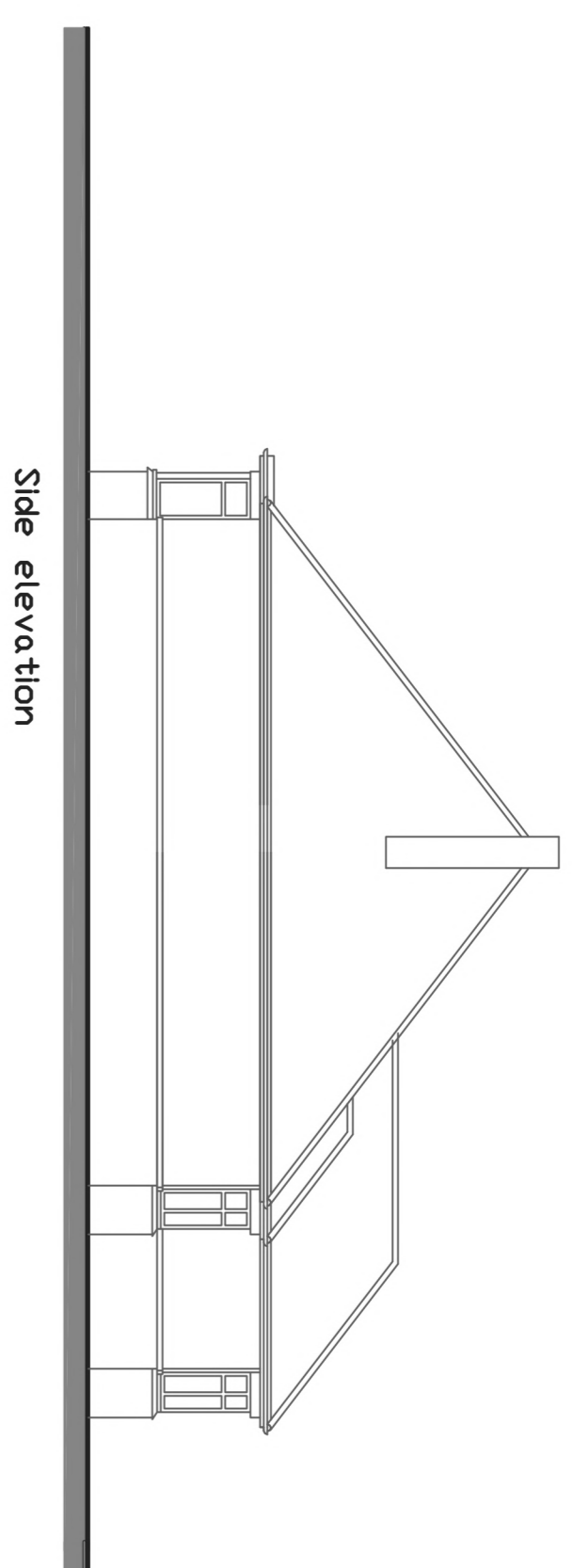

Side elevation

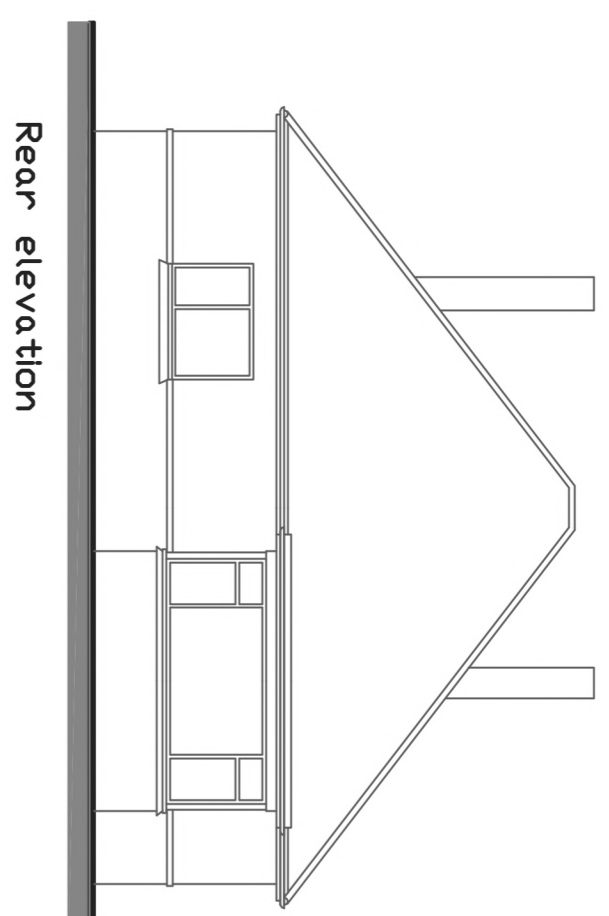

Rear elevation

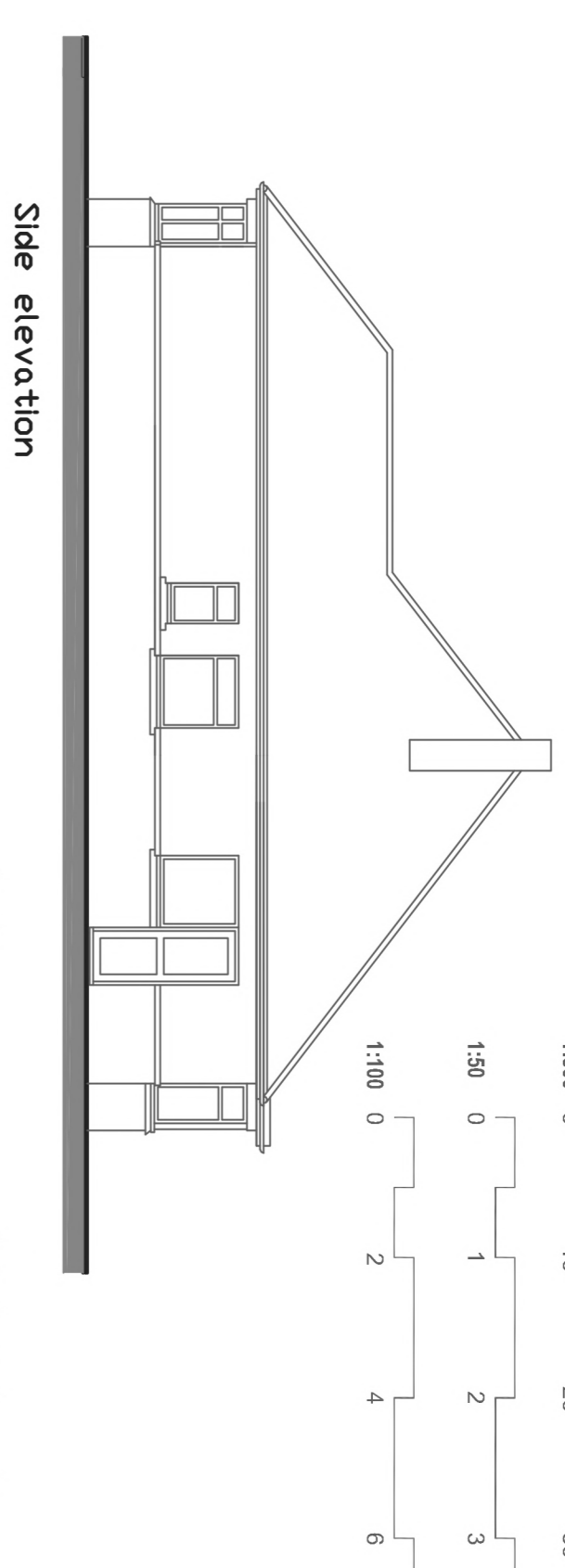

Side elevation

IF IN DOUBT ASK

Notes:-
MEASUREMENTS SHOWN ARE INDICATIVE ONLY. ALL DIMENSIONS TO BE CHECKED ON SITE.
THESE DRAWINGS ARE PRELIMINARY AND NOT TO BE USED FOR CONSTRUCTION WITHOUT THE APPROVAL OF THE ARCHITECT.
WHERE THE BUILDING PROJECT FALLS WITHIN THE CDM REGULATIONS 2015 Z
HOMING DRAWING SERVICES LTD ARE NOT DESIGNATED AS PRINCIPAL
DESIGNER UNDER THE TERMS OF THE H&C. THE CLIENT IS TO APPOINT
THEIR OWN PRINCIPAL DESIGNER WITHIN THE READING OF THE ACT.

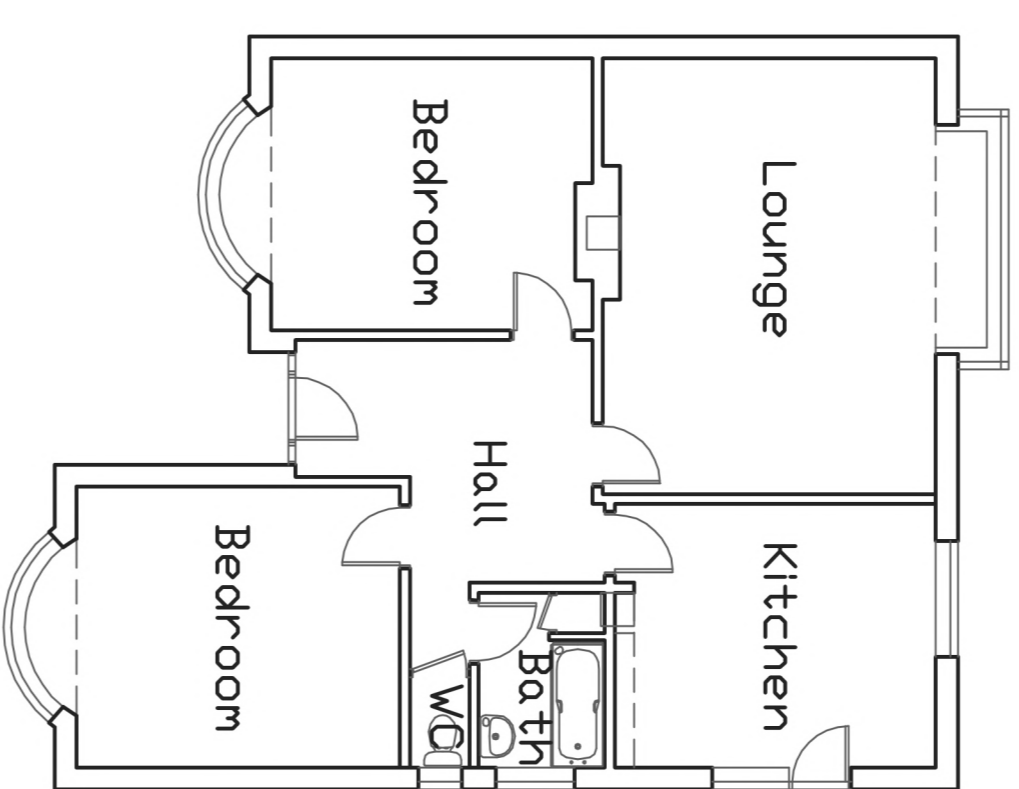
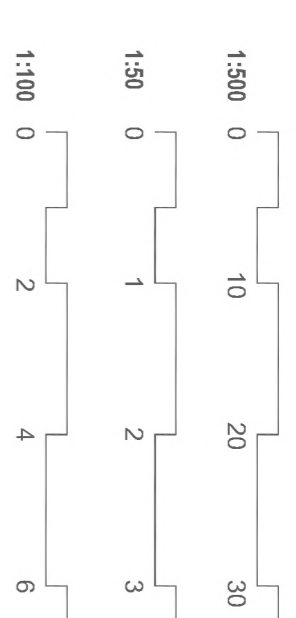

• GROUND FLOOR AS EXISTING 1:100 •

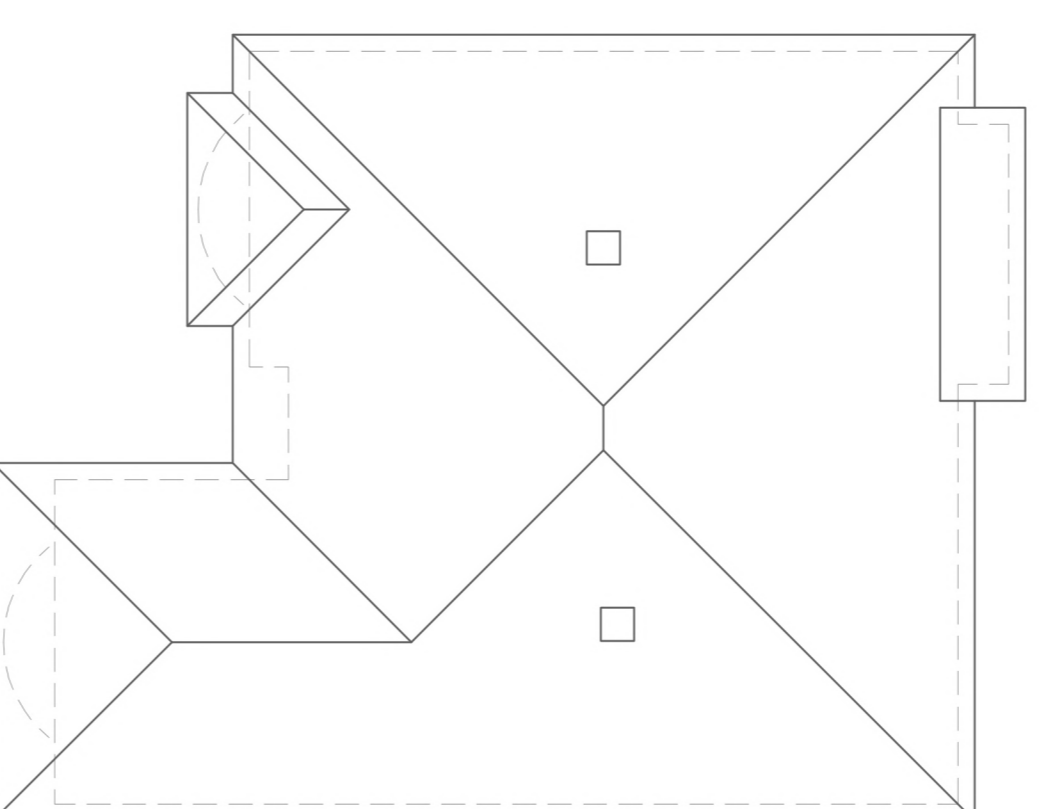

• ROOF PLAN AS EXISTING 1:100 •

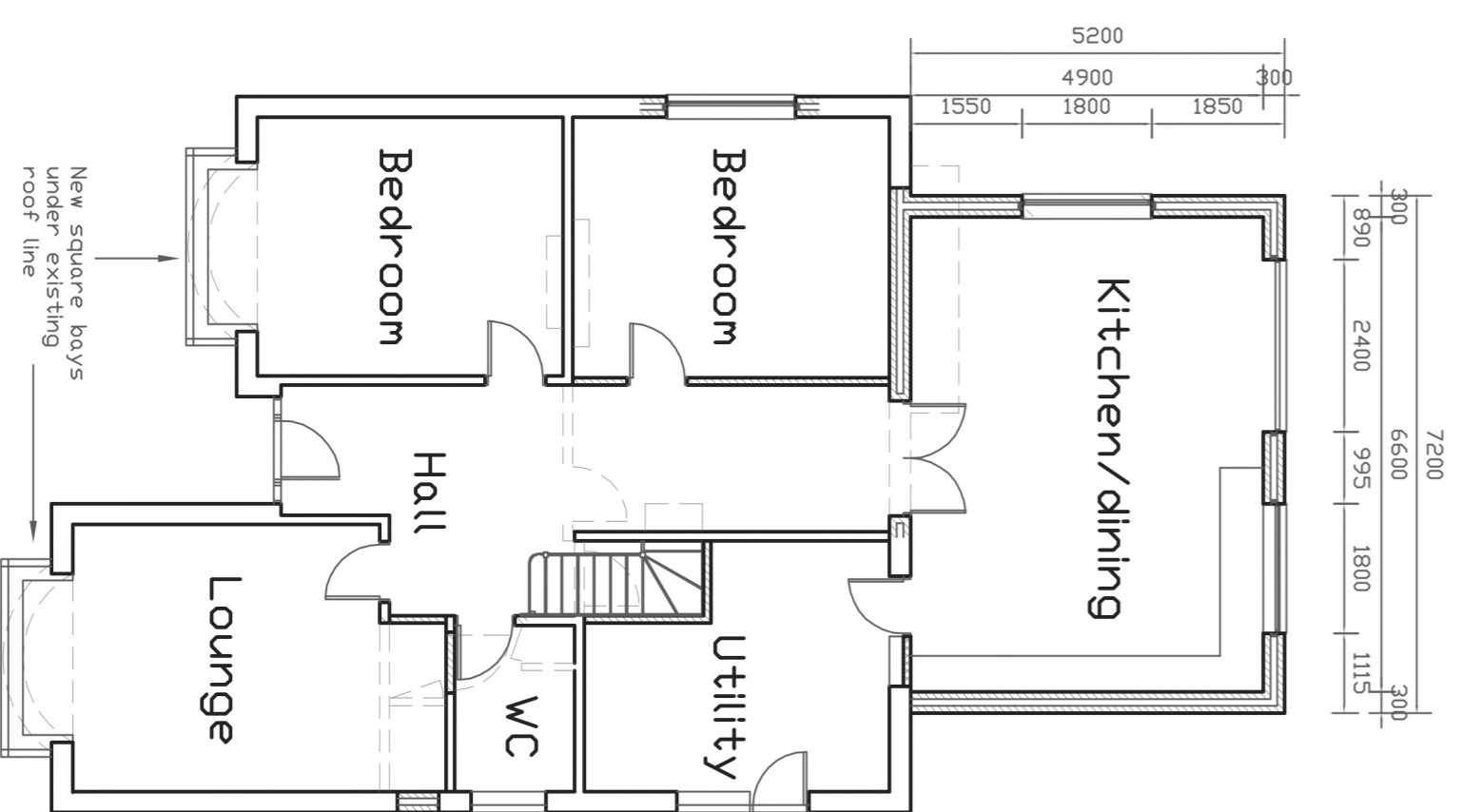

• GROUND FLOOR AS PROPOSED 1:100 •

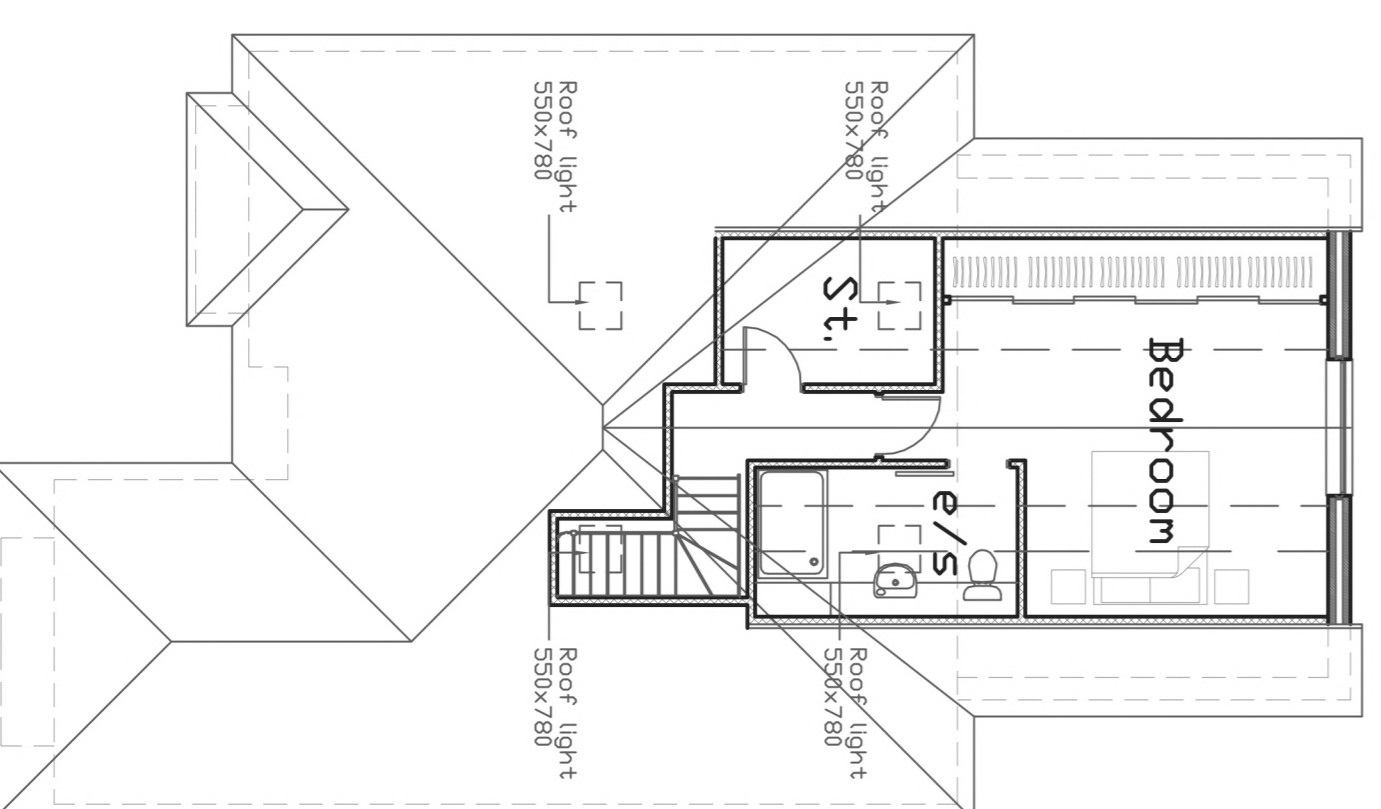

• FIRST FLOOR AS PROPOSED 1:100 •

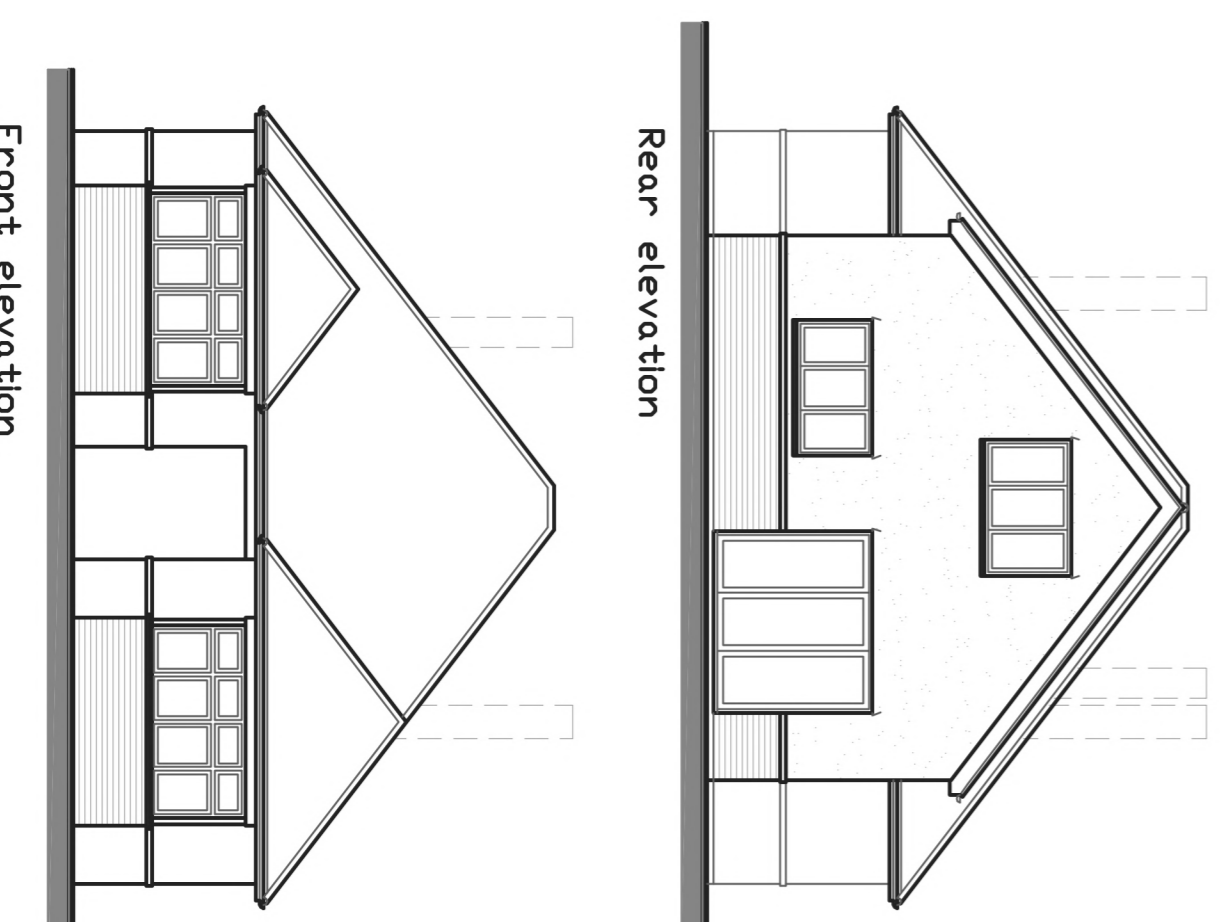

Rear elevation

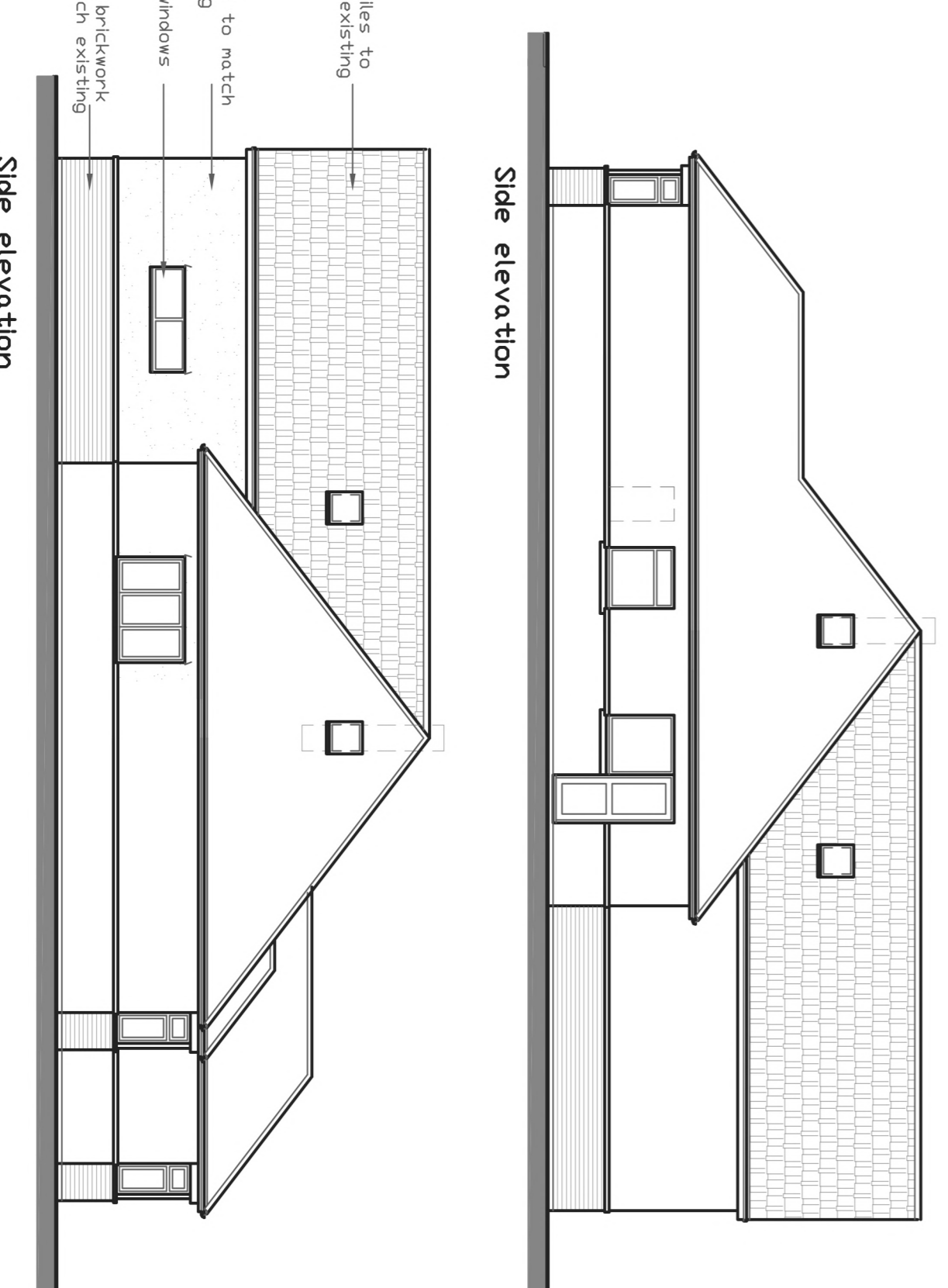

Side elevation

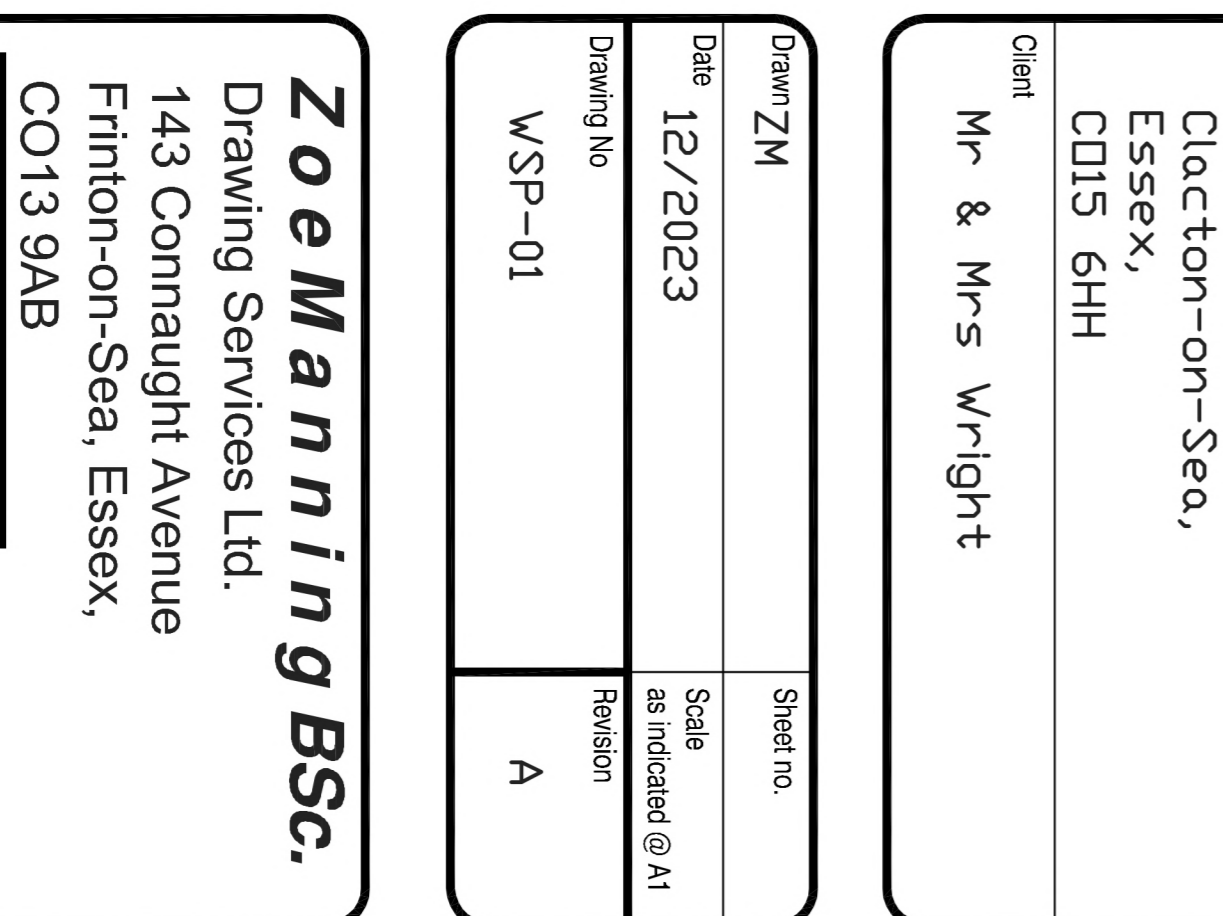

Front elevation

• ELEVATIONS AS PROPOSED 1:100 •

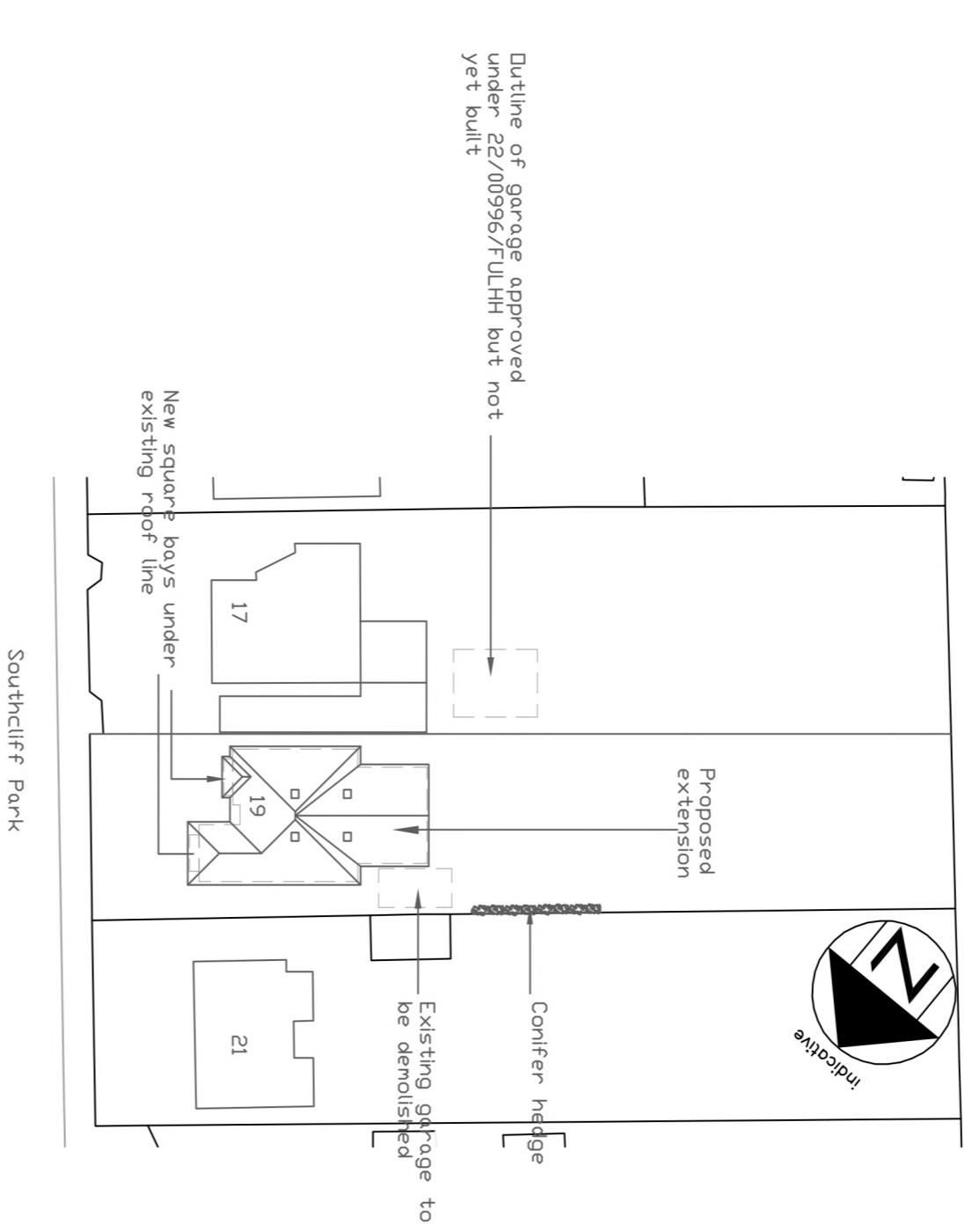

• BLOCK PLAN 1:500 •

| Rev/No | Revision note | Date |
|--------|-----------------|---------|
| A | Stairs overlaid | 12/2023 |

Drawing title
As existing & as proposed

Description
Proposed rear extension & loft conversion

Address
19 Southcliff Park,
Clacton-on-Sea,
Essex,
CO15 6HH

Client
Mr & Mrs Wright

| | |
|------------------------------|----------------------------------|
| Drawn ZM | Sheet no. |
| Date 12/2023 | Scale as indicated @A1 |
| Drawing No W/SP-01 | Revision A |

Zoe Manning BSc.
Drawing Services Ltd.
143 Connaught Avenue
Finton-on-Sea, Essex,
CO13 9AB

Do not scale from this drawing. All dimensions to be checked on site prior to commencement of work. Check that this drawing is the latest revision. If in doubt ask. This drawing is copyright. Please refer any correspondence to ZMBS Ltd. This drawing is the property of ZMBS Ltd. The Client is responsible for obtaining the correct boundaries and dimensions to ZMBS Ltd. ZMBS Ltd cannot be held responsible for any land ownership disputes.