

0 100

SCALE: 1:100
 Dimensions in cm
 100cm=1m

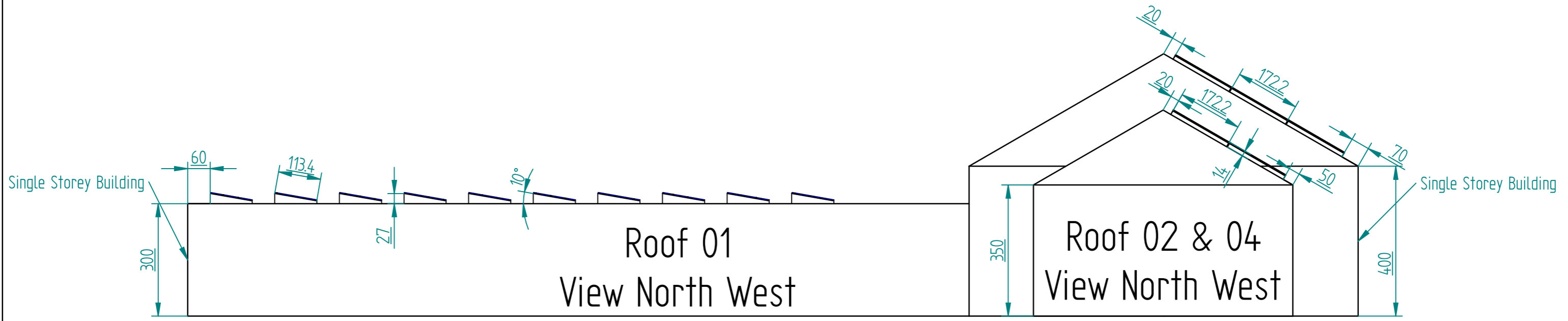
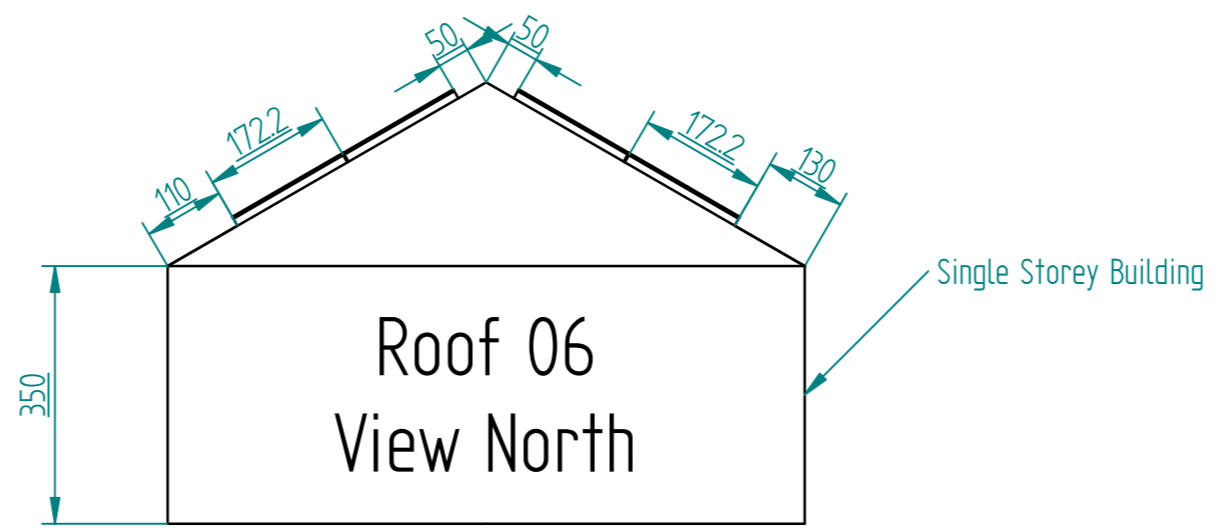

	Flat Roof: PV panel and mounting kit side view 113.4x172.2 x 27cm		Pitched Roof: PV panel and mounting kit side view 172.2 x 113.4 x 14cm
--	--	--	---

	NAME	DATE	Solar For Schools
DRAWN	SolarFS		
CHECKED			
ENG APPR			
MGR APPR			TITLE Lightwoods Early Years - Cross Section

SOLID EDGE ACADEMIC COPY

UNLESS OTHERWISE SPECIFIED DIMENSIONS ARE IN CM	SIZE: A3	SCALE: 1:100
--	----------	--------------