

Note;

This drawing to be read in conjunction with all other design information, drawings and documents including all other design consultants requirements including structural, mechanical & electrical. All anomalies to be brought to attention of the designer before any part of the work is carried out. All dimensions to be verified on site.

This drawing is Copyright. The drawing is issued on the condition that it is not copied, reproduced, retained or disclosed to any unauthorized person, either wholly or in part without written consent.

The purpose of this drawing is to provide sufficient information to obtain "Planning & Building Control Approvals only".

The client will be responsible for appointing a contractor/consultant to carry out all necessary site investigations and including all documentation related to "Health & Safety Documentation" for pre & post contract.

The client is to agree with the consultant/contractor all works relating to the electrical, mechanical works. All external & internal finishes to be agreed with the client.



PROPOSED FRONT ELEVATION

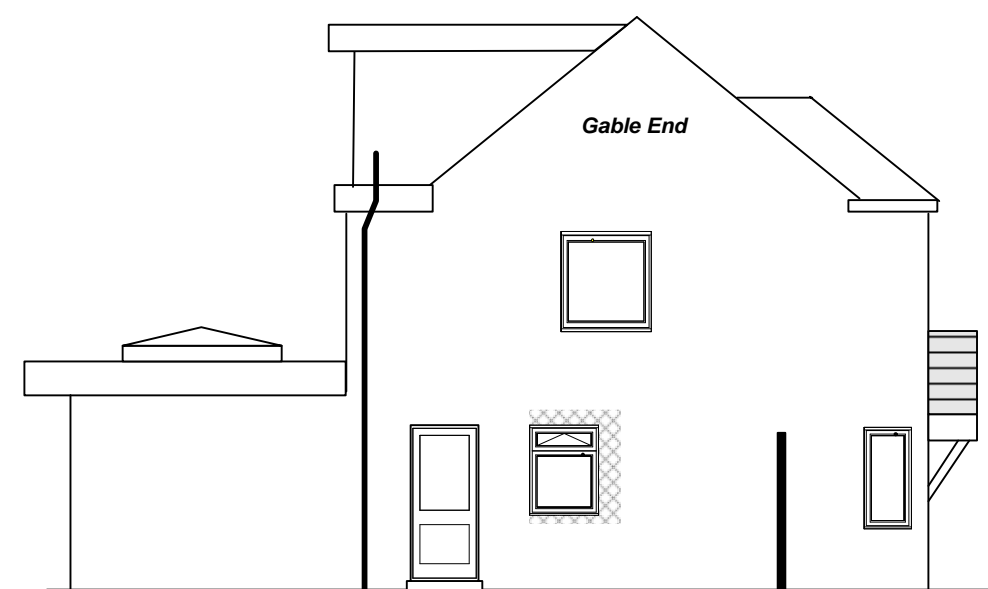

PROPOSED SIDE ELEVATION

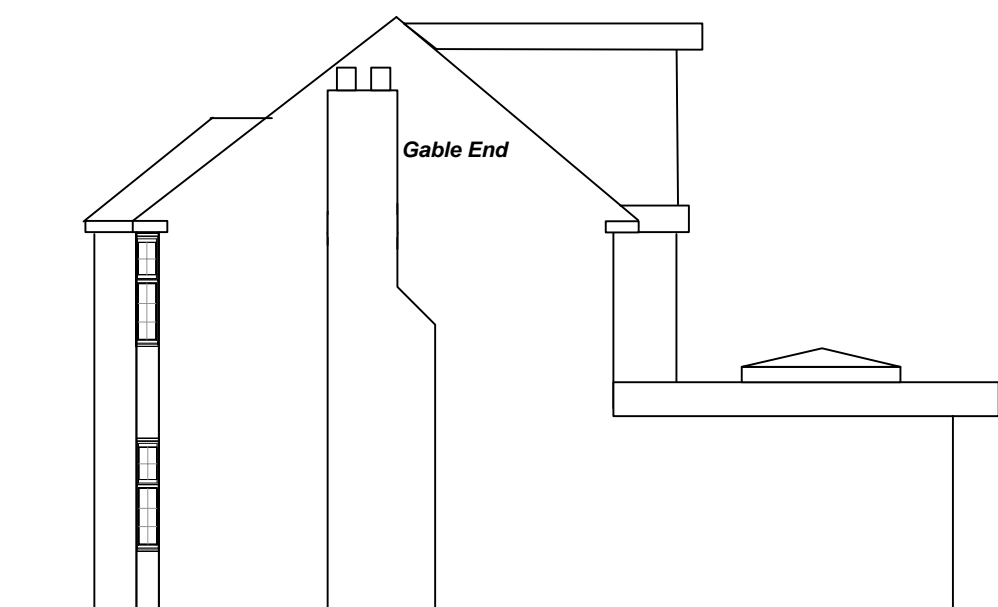

PROPOSED SIDE ELEVATION



PROPOSED REAR ELEVATION

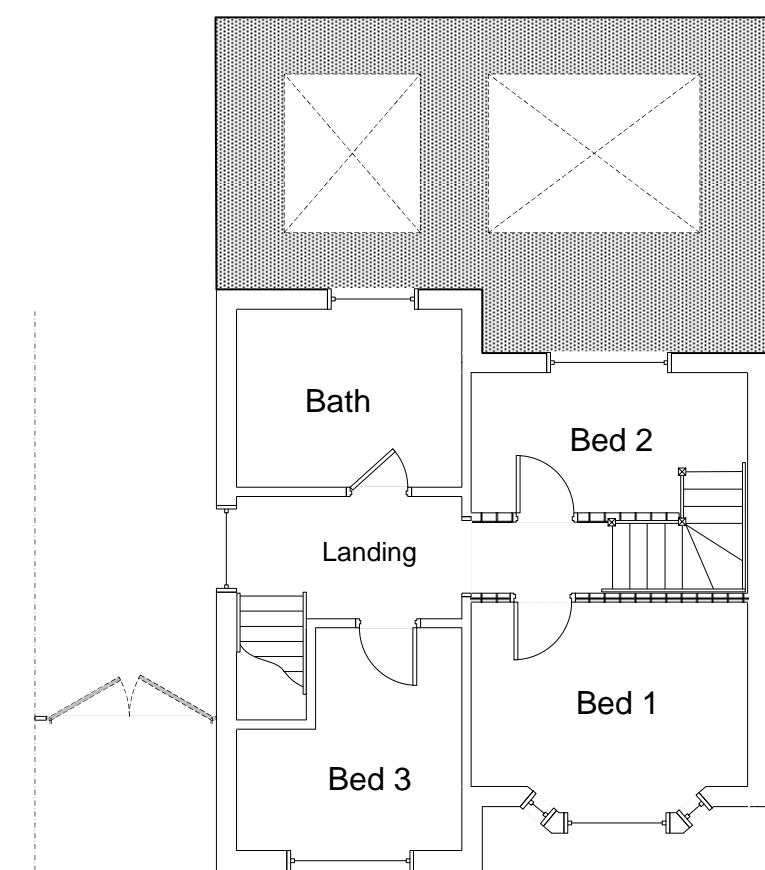

PROPOSED FIRST FLOOR

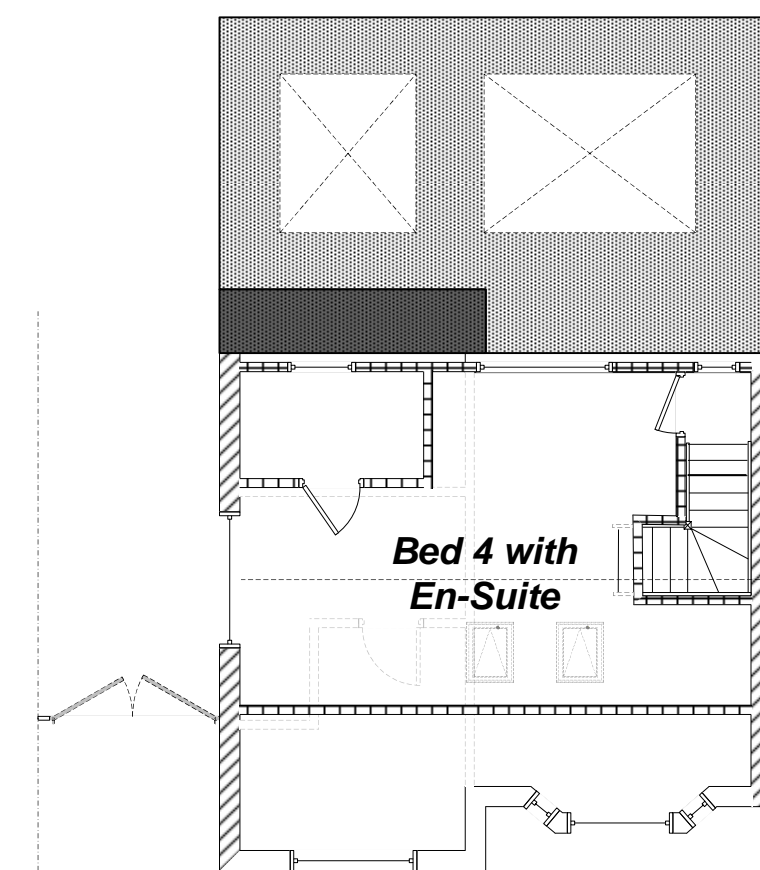

PROPOSED SECOND FLOOR

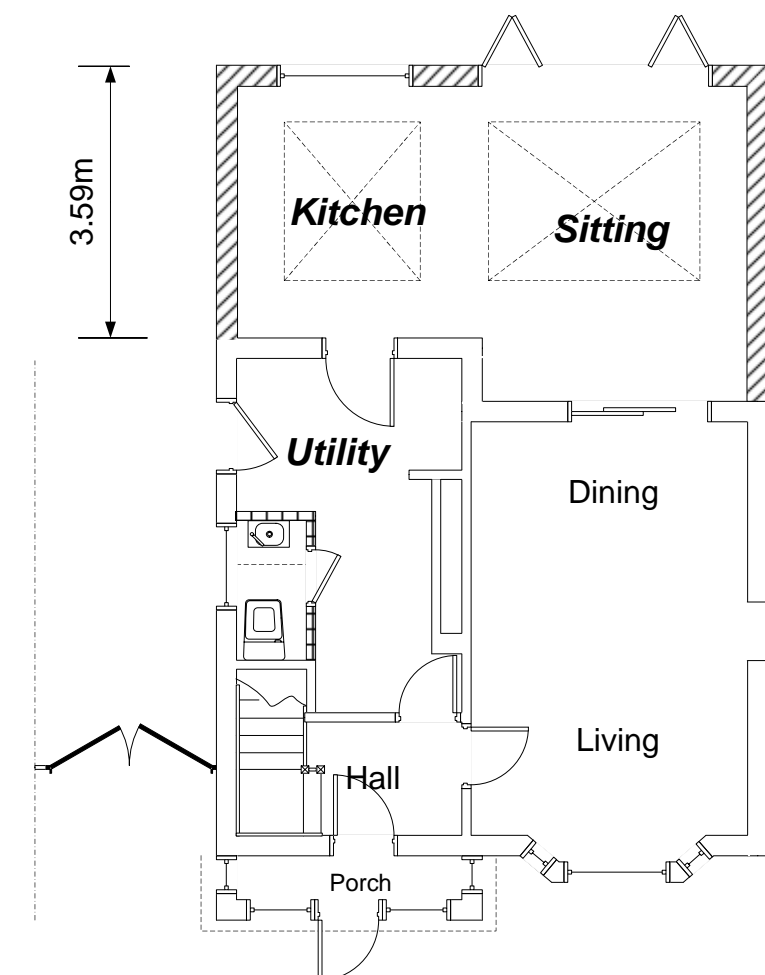

PROPOSED GROUND FLOOR

Project
**PROPOSED CONVERSION OF
 HIPPED ROOF TO GABLE END
 ROOF, LOFT CONVERSION AND
 SINGLE STOREY REAR
 EXTENSION @
 21 CHURCH RD,
 BURTON JOYCE,
 NOTTINGHAM
 NG14 5GE**

Title
**PROPOSED ELEVATIONS
 & FLOOR PLANS**

Drawing	Rev
Scale A2@1.100	Drawn CSB
Date 6th Nov 2023	

BUILDING & DESIGN SERVICE (Nottm) Ltd
 20, Conisborough Avenue,
 Gedling, Nottingham, NG4 2RE
 Mobile 07900 258070
 Tel 0115 9523302
 e-mail colinbirch@bdsdesign.co.uk
 WEB <http://www.bdsdesign.co.uk/>

Registered Company
 4487888

© Copyright