

TYPICAL SECTION THROUGH DOOR

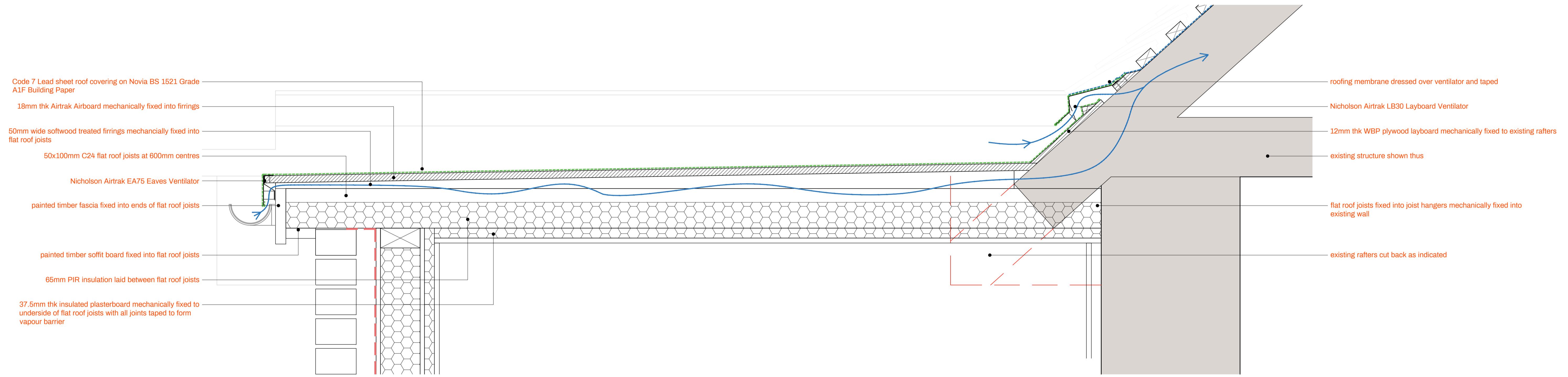

LEAD ROOF WITH LEAD ROLLS IMAGE PRECEDENT



TYPICAL SECTION THROUGH BRICKWORK

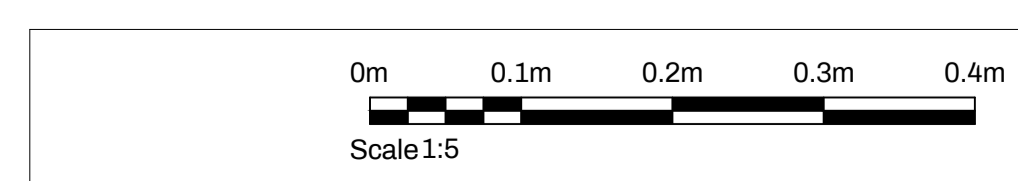

P2 Timber lintel / fitch beam altered P1 First issue Rev Comment		18.12.23 AW 16.12.23 AW Date Chk	Roofing Details revision Scale @ A1 P2 1:5 2210 Job no. 2030 Status	client / job title Mr + Mrs D. Balmer High Barn, Chapel Lane, Drinkstone, IP30 9TA
--	--	--	---	---

FOR APPROVAL