

1 Existing Ground Floor
1 : 50

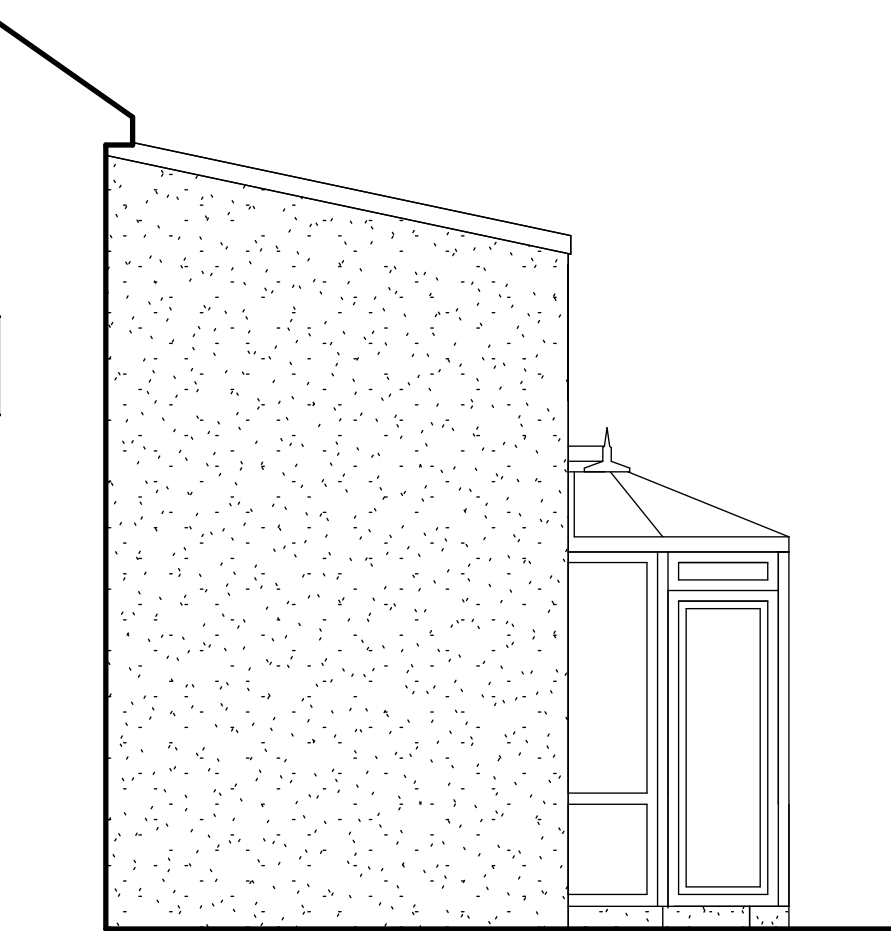

2 Existing South Elevation
1 : 50



3 Existing East Elevation
1 : 50



4 Existing North Elevation
1 : 50

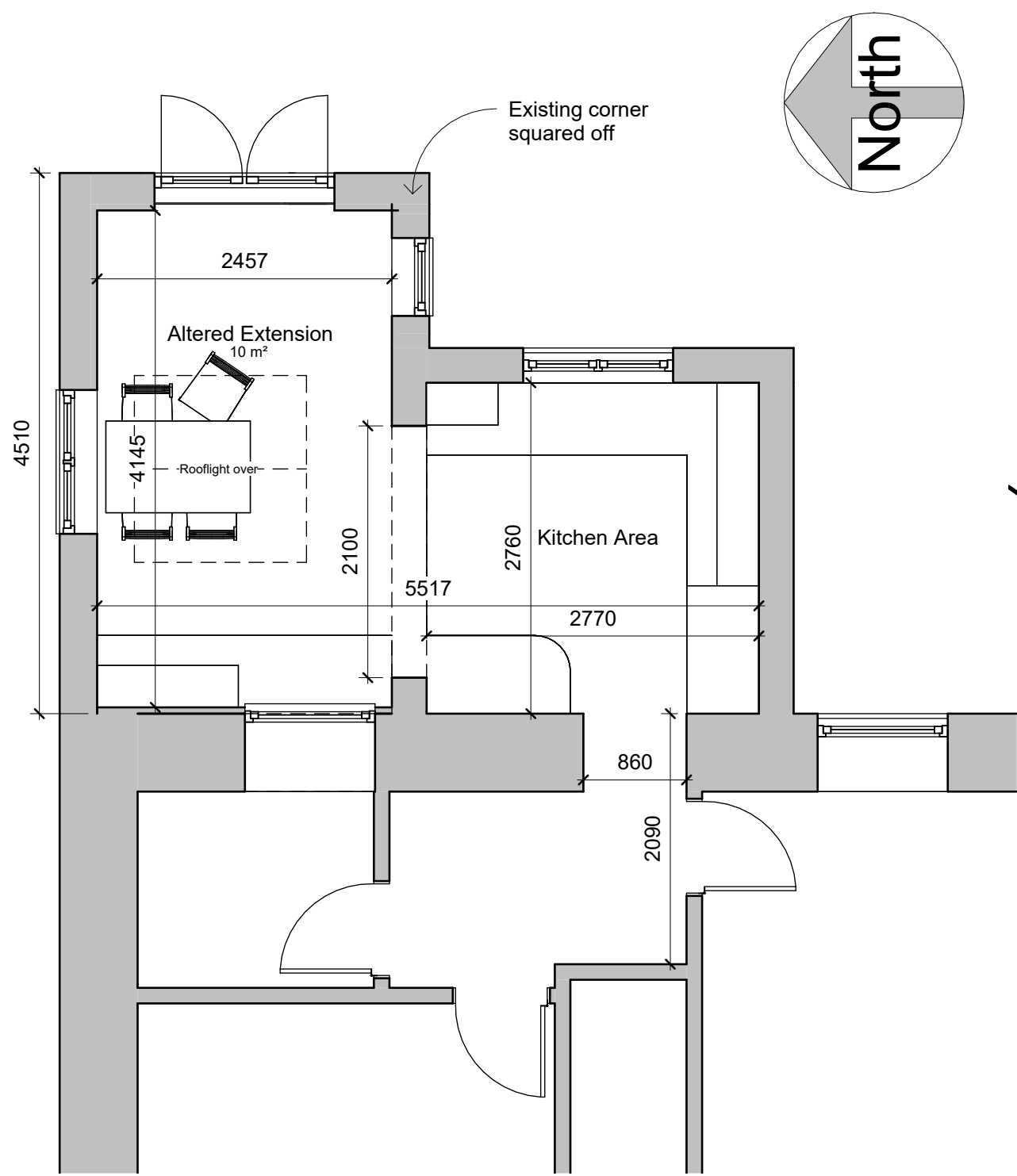

5 Proposed Ground Floor
1 : 50

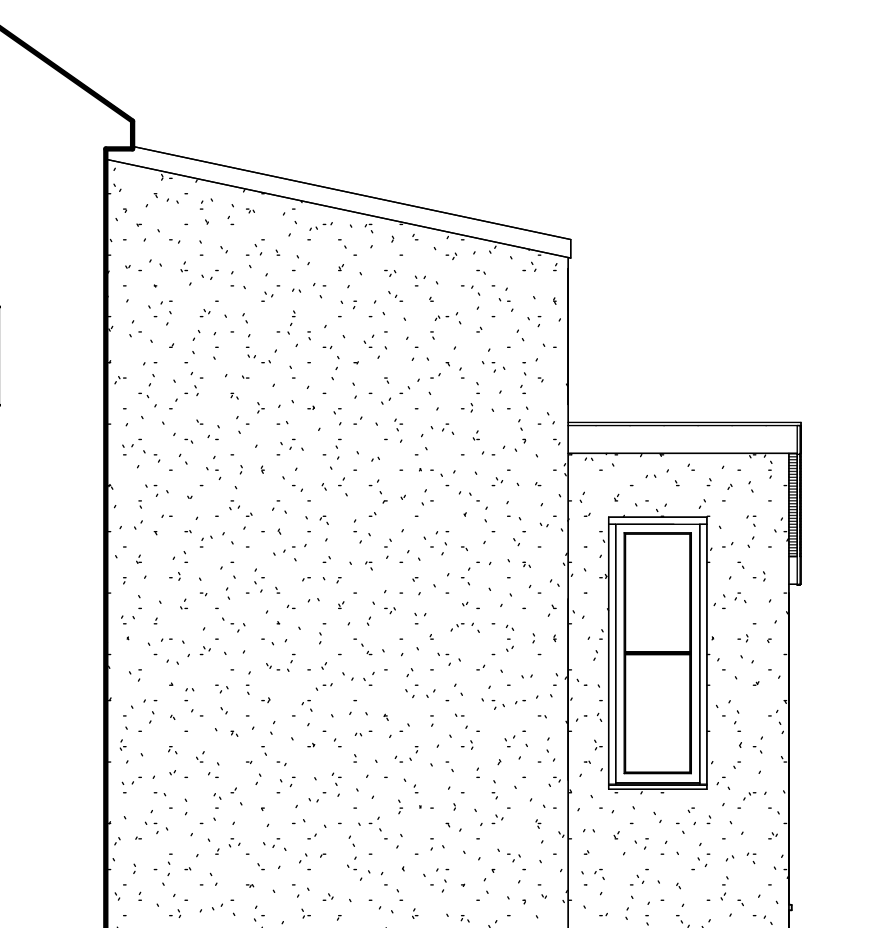

6 Proposed South Elevation
1 : 50

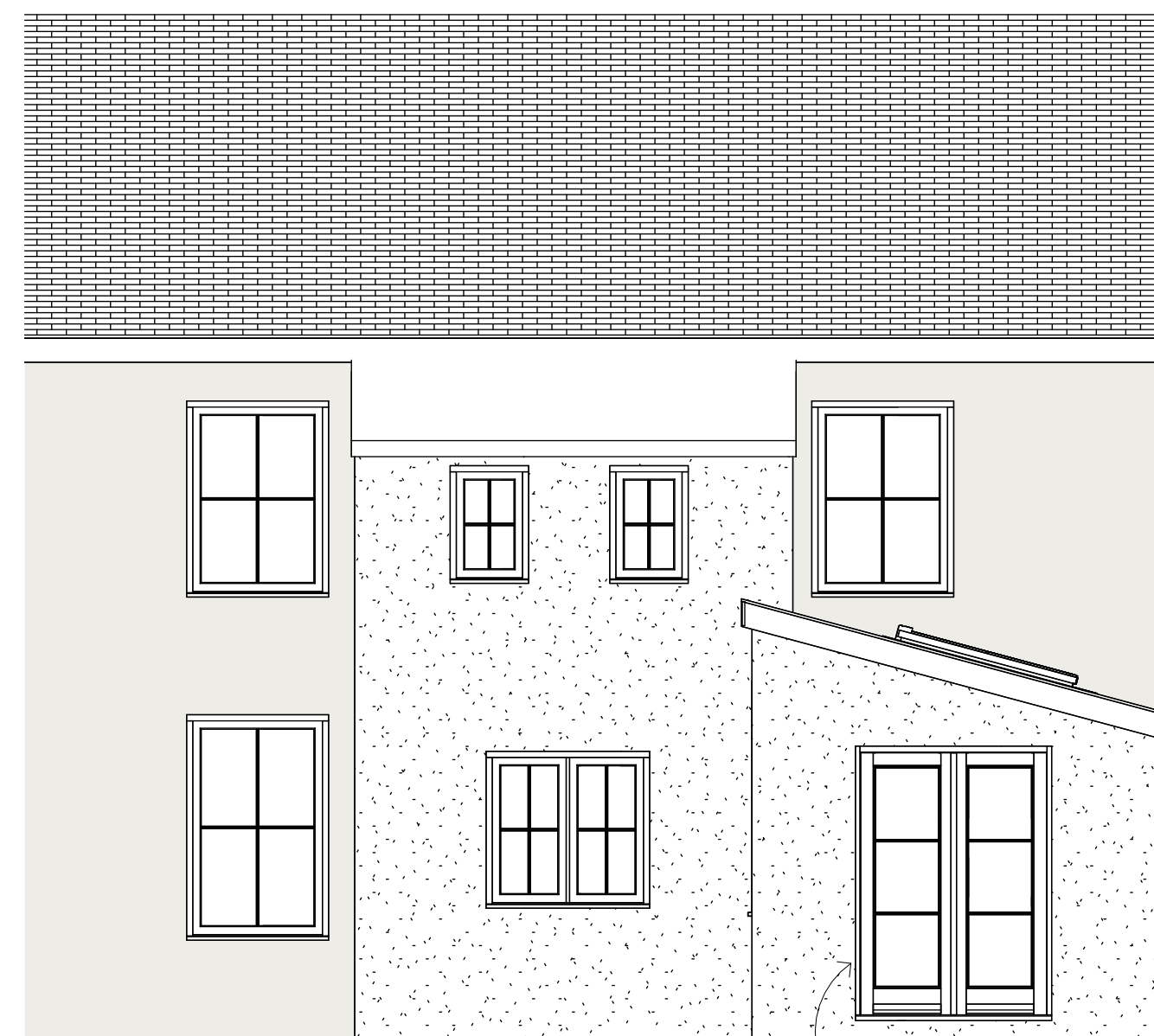

7 Proposed East Elevation
1 : 50

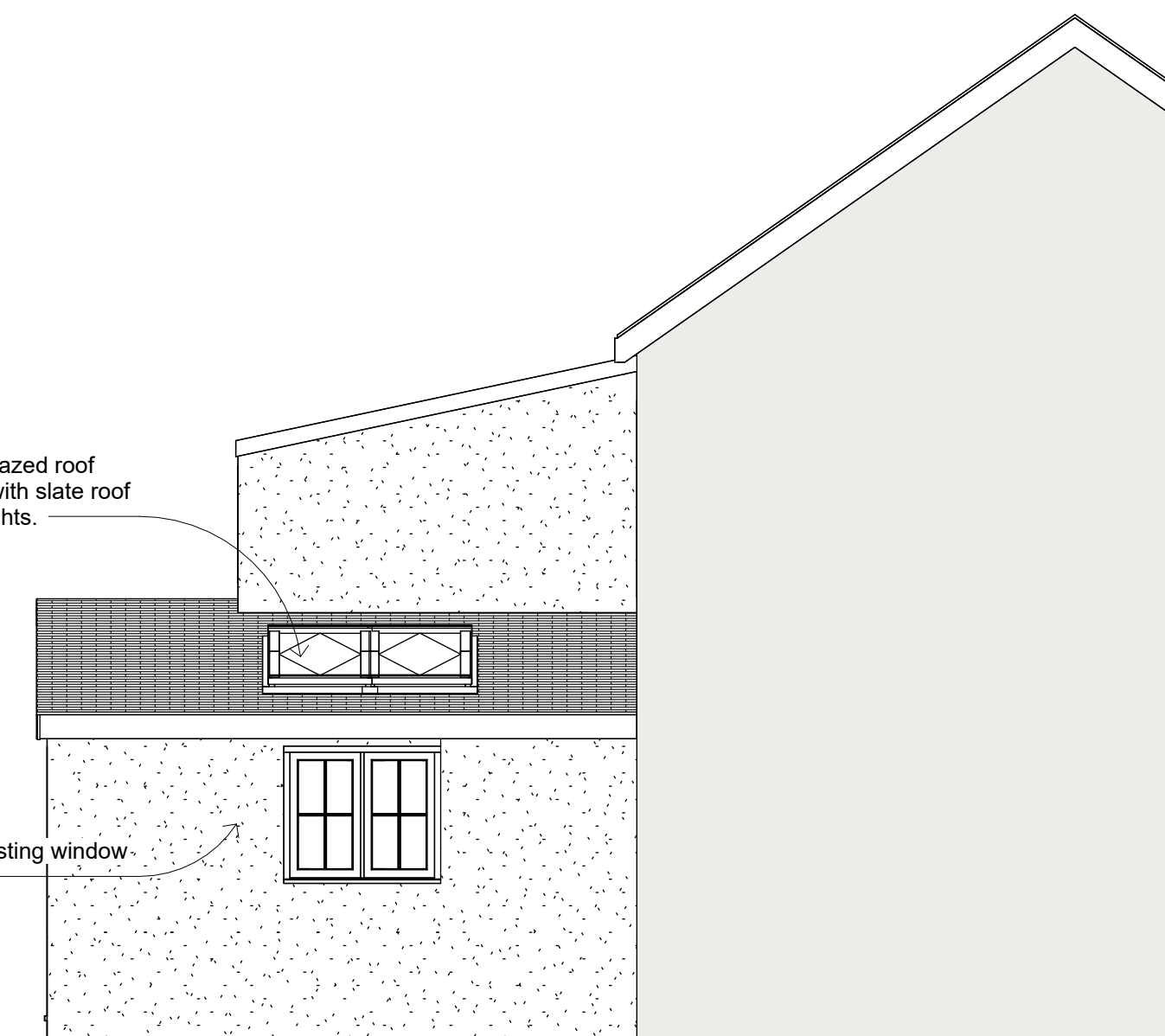

8 Proposed North Elevation
1 : 50

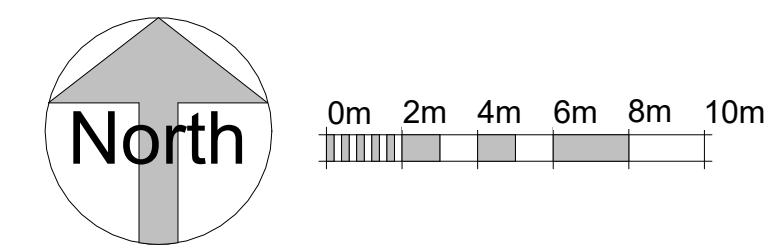
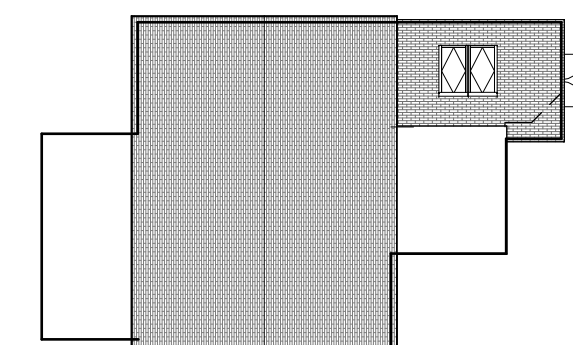

9 General Layout
1 : 200

CHECK ALL MEASUREMENTS ON-SITE BEFORE STARTING WORK

Revisions #	Date	Description



Vernacular Homes Ltd
The Spinney, Woodchurch,
Ashford, Kent, TN26 3TE
vernacularhomes.com
01233 861177
enquiries@vernacularhomes.com

Salisbury House

Address
Salisbury House,
Churchtown,
Mullion
TR12 7BZ

Client
Mr & Mrs J.
Bradford
Drawn by
VH

PL01
Proposed Plans and Elevations

Scale (@ A1)	First Issued	Revision Date
As indicated	22/12/23	