

Existing Plan
Demonstrating proximity of neighbouring properties

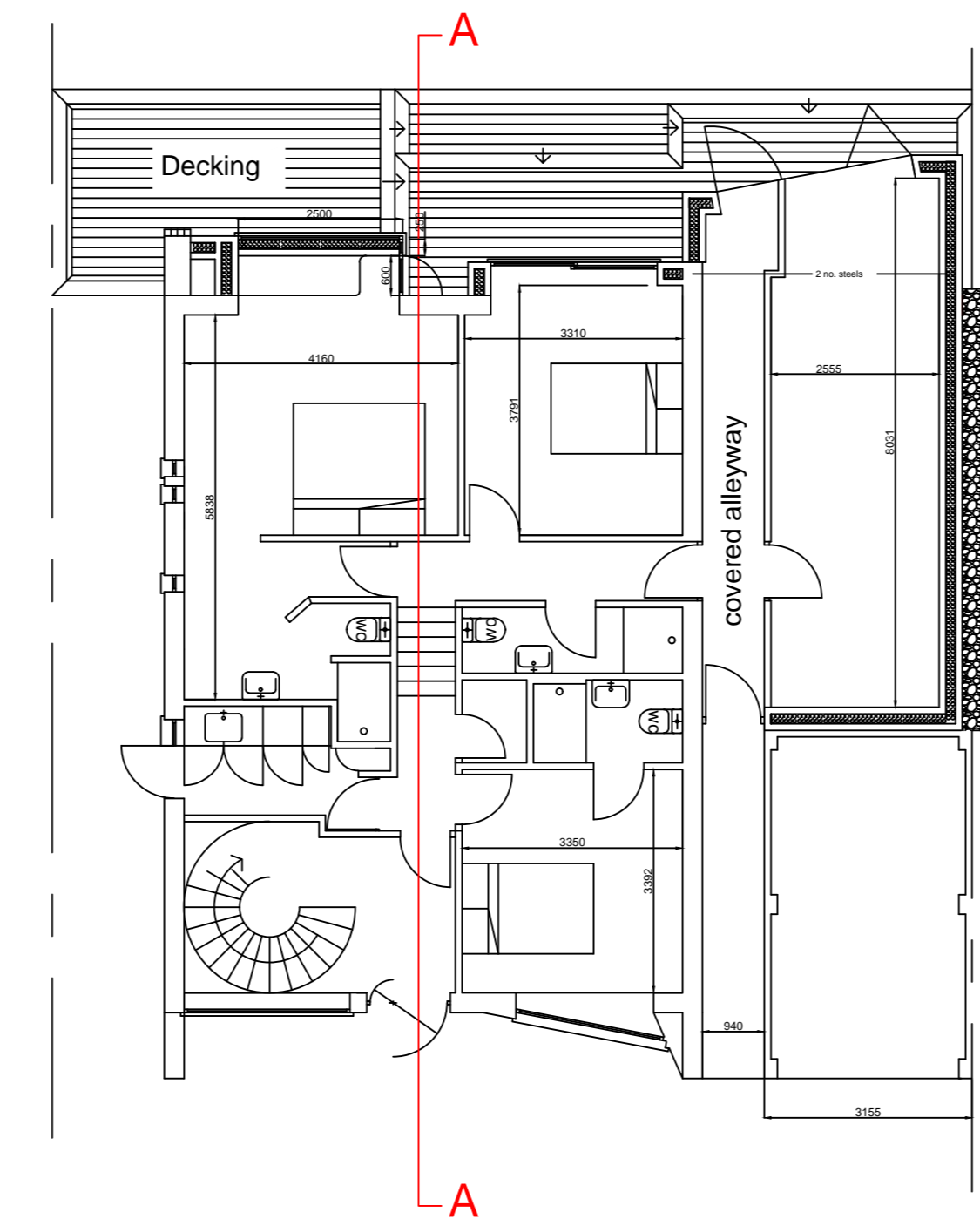

Ground floor
'Alleyway' from front to back of house revised.

Revised Plan
Demonstrating proximity of neighbouring properties and sight lines from the proposed balcony

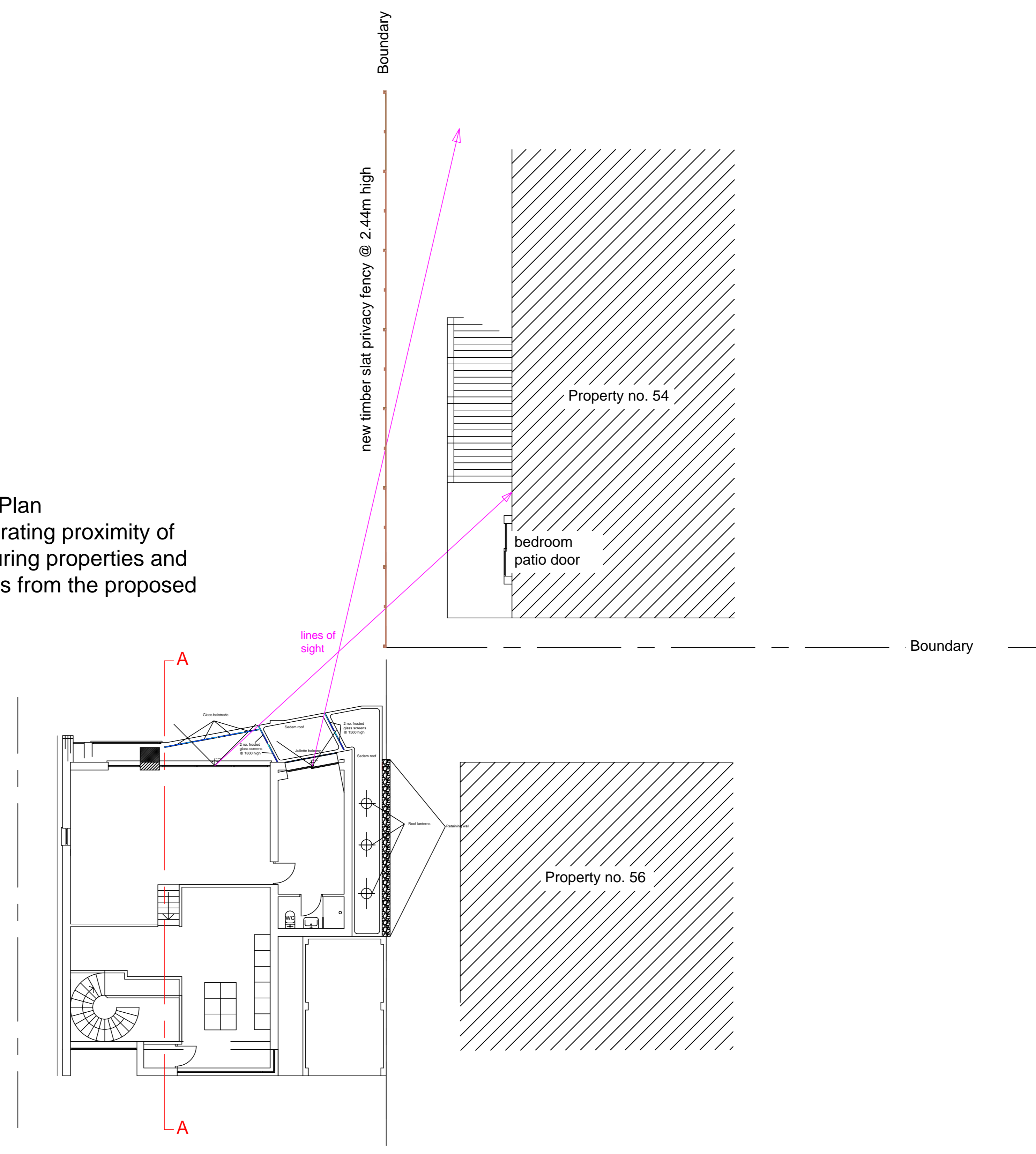

First floor
Balcony glazing revised.
half extension orientation revised.
Patio door revised.

Scale 1:100

Planning application no.
23/P/2015/FUH
58 Hillside Road
Portishead
BS20 8JR
Drawing title: Revised balcony,
First floor plan and ground floor
alleyway
Drg. No. JF/JC/23 006
Date: 29/12/23