

- douglas fir rainscreen cladding; laths 32X40 fin; weathers silver grey
- folded zinc edging to planting trays; dark grey
- pivot door, painted ply facings, dark grey
- spandrel, painted cement board (Euroclad Versaroc); dark grey

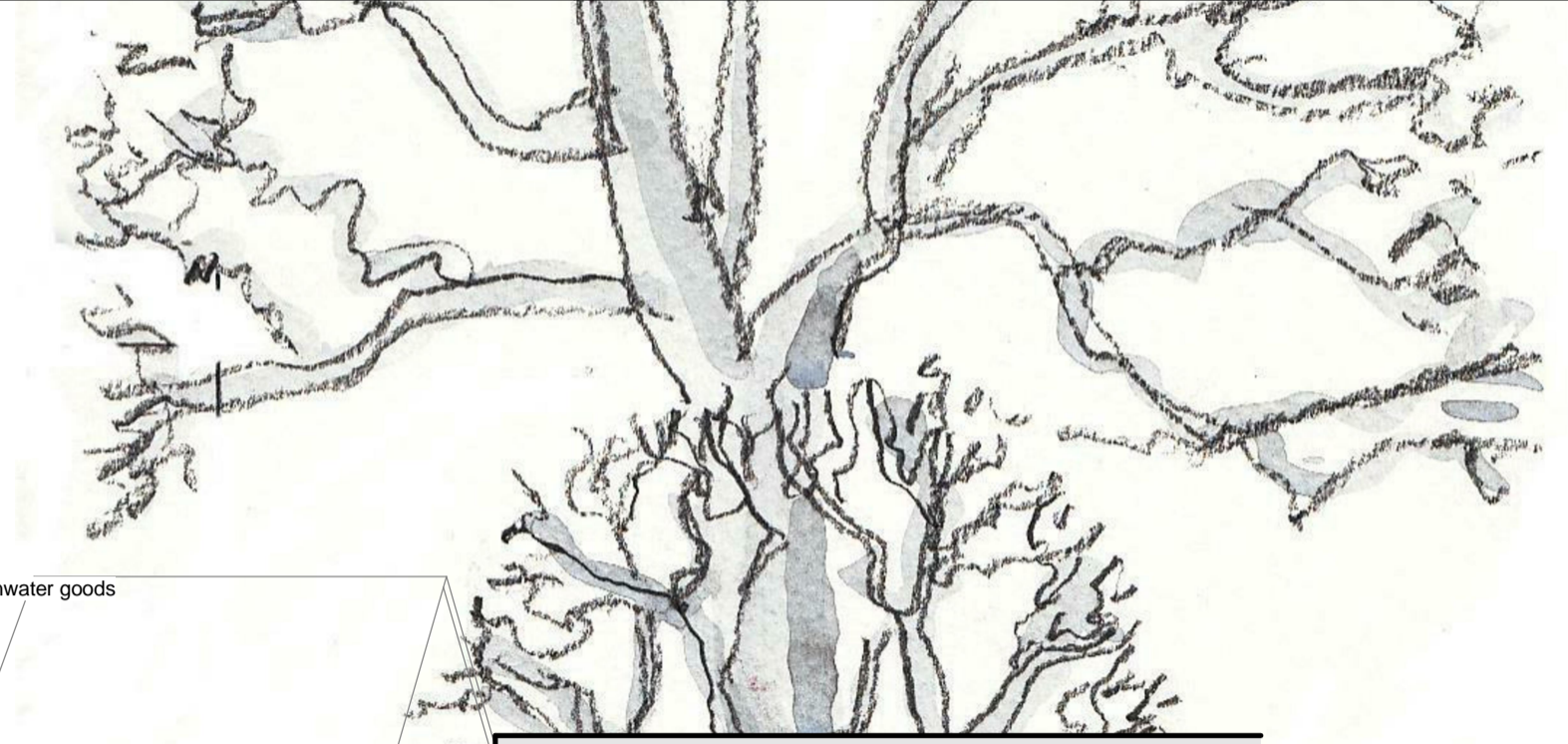

Note: this drawing shows the existing elevations of the property as they stand at the time of lodging this application. The pink shading shows the existing unauthorised extension to be demolished or - removed - as a result of the proposal. No part of the current proposal is shown on this drawing.

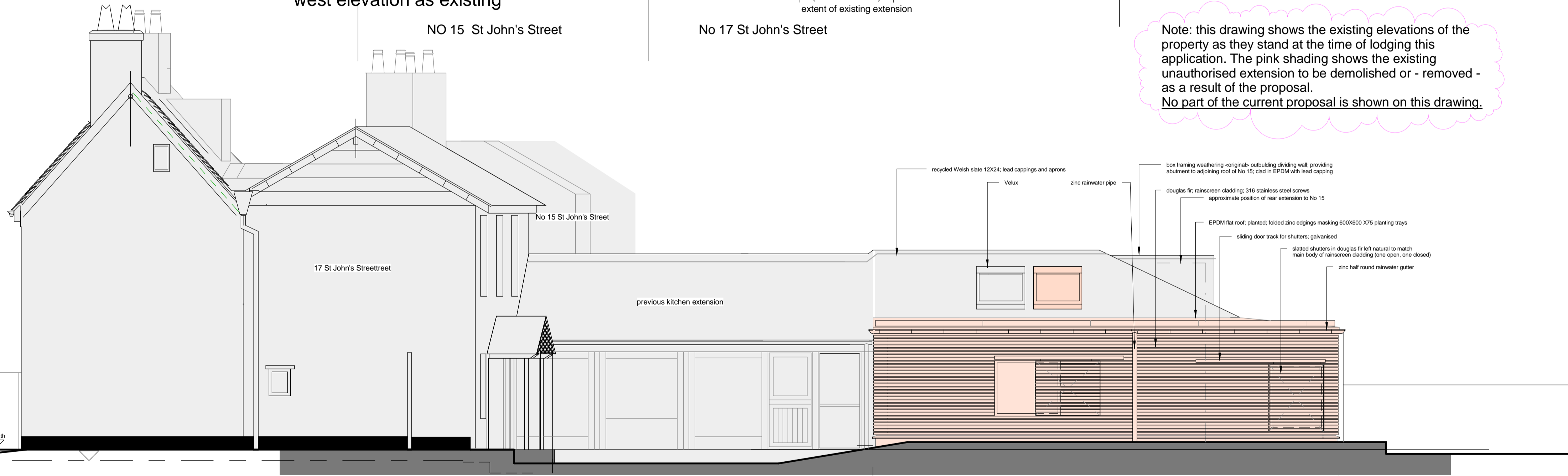

south elevation as existing



scale rule - metres
scale 1:50

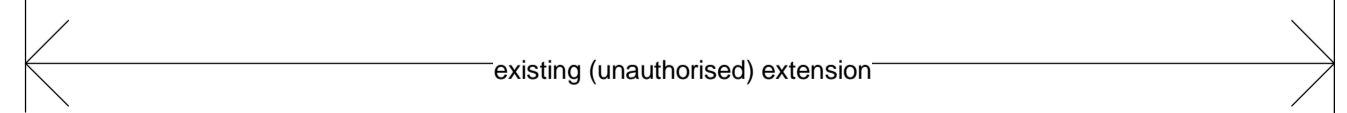

Rev A - Dec 2023, title changed; note added clarifying extent of existing, unauthorised, extension
scale as marked; sheet size - A2 landscape