

shorefield way

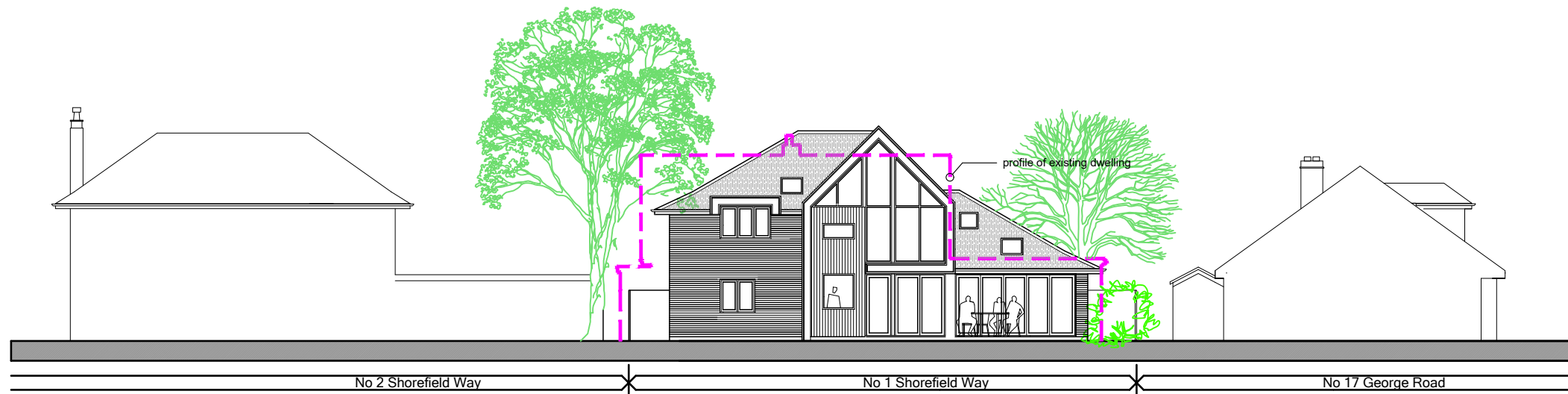

southern elevation in context

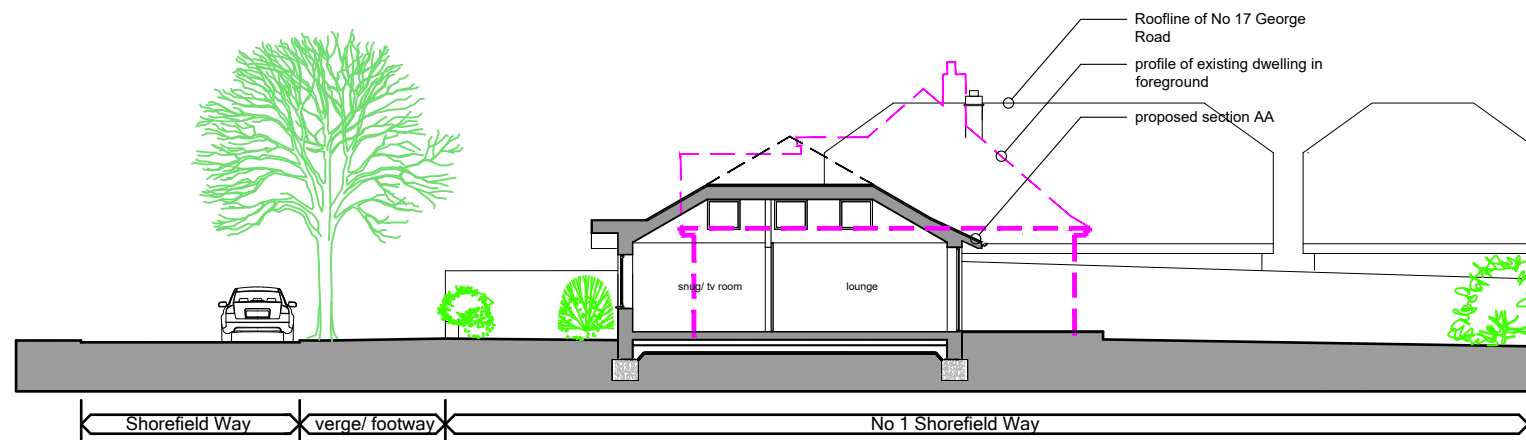

north/ south contextual section

proposed stretscene & elevations in context



rev.	date	details	drawn	check
C	28.11.23	resubmission redesign	eos	eos
B	07.07.23	solar panels to south elevation	eos	eos
A	20.06.23	design development	eos	eos

issued for: **PLANNING**

project:	Replacement Dwelling	project no:	2214
	1 Shorefield Way	dwg no:	014
	Milford On Sea	rev:	C
drawing:	Proposed streetscene & elevations in context	scale:	1:200 @
		drawn by:	date:
		eos	12.05.23
		checked by:	date:
		eos	12.05.23

eos architecture

the studio: 17 northover road, lymington, hants SO418GU
eosarchitecture.co.uk tel: 07593 355180

eos architecture ltd registered office: 17 northover road, lymington, hampshire registered company number: 13775860 SO41 8GU