

section AA

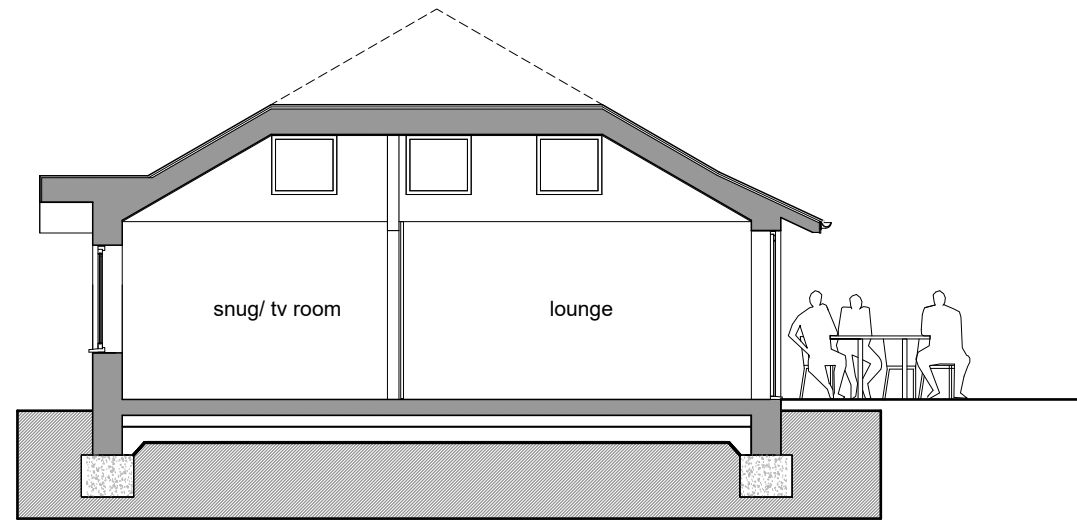

section BB

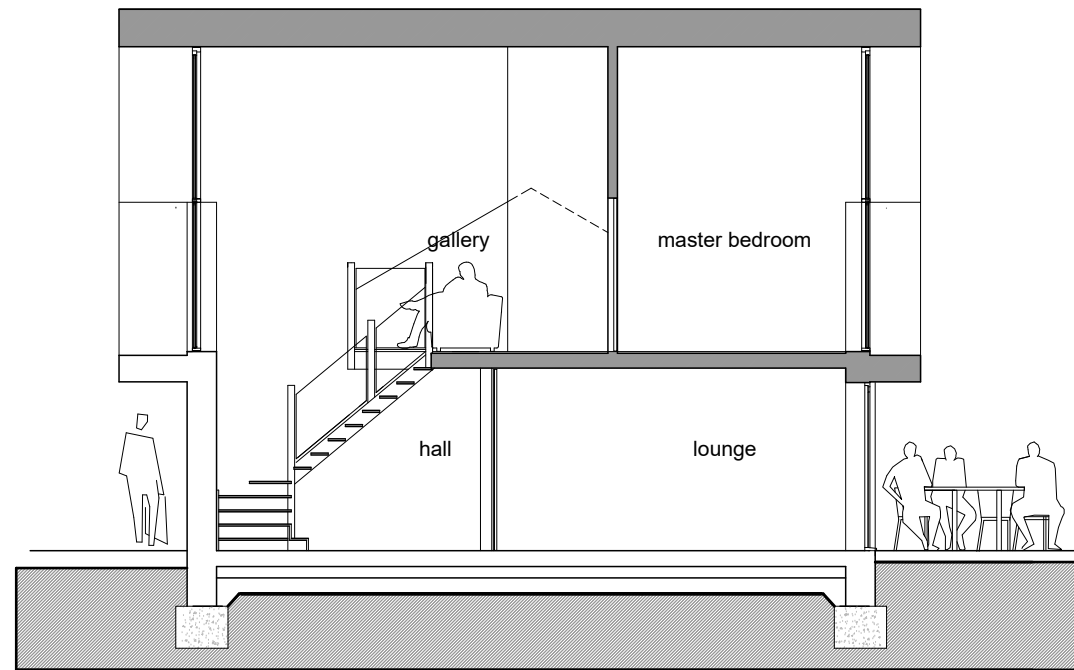

section CC

proposed sections

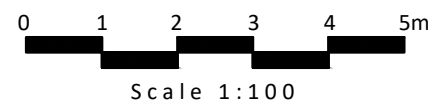

B	30.11.23	resubmission redesign	eos	eos
A	20.06.23	design development	eos	eos
rev.	date	details	drawn	check
issued for: <b>PLANNING</b>				
project:	Replacement Dwelling		project no:	2214
	1 Shorefield Way		dwg no:	015
	Milford On Sea		rev:	B
drawing:	Proposed sections		scale:	1:100 @
	drawn by:	date:	eos	12.05.23
	checked by:	date:	eos	12.05.23

**eos** architecture

the studio: 17 northover road, lymington, hants SO418GU  
eosarchitecture.co.uk tel: 07593 355180

eos architecture ltd registered office: 17 northover road, lymington, hampshire registered company number: 13775860 SO41 8GU