

ground floor plan

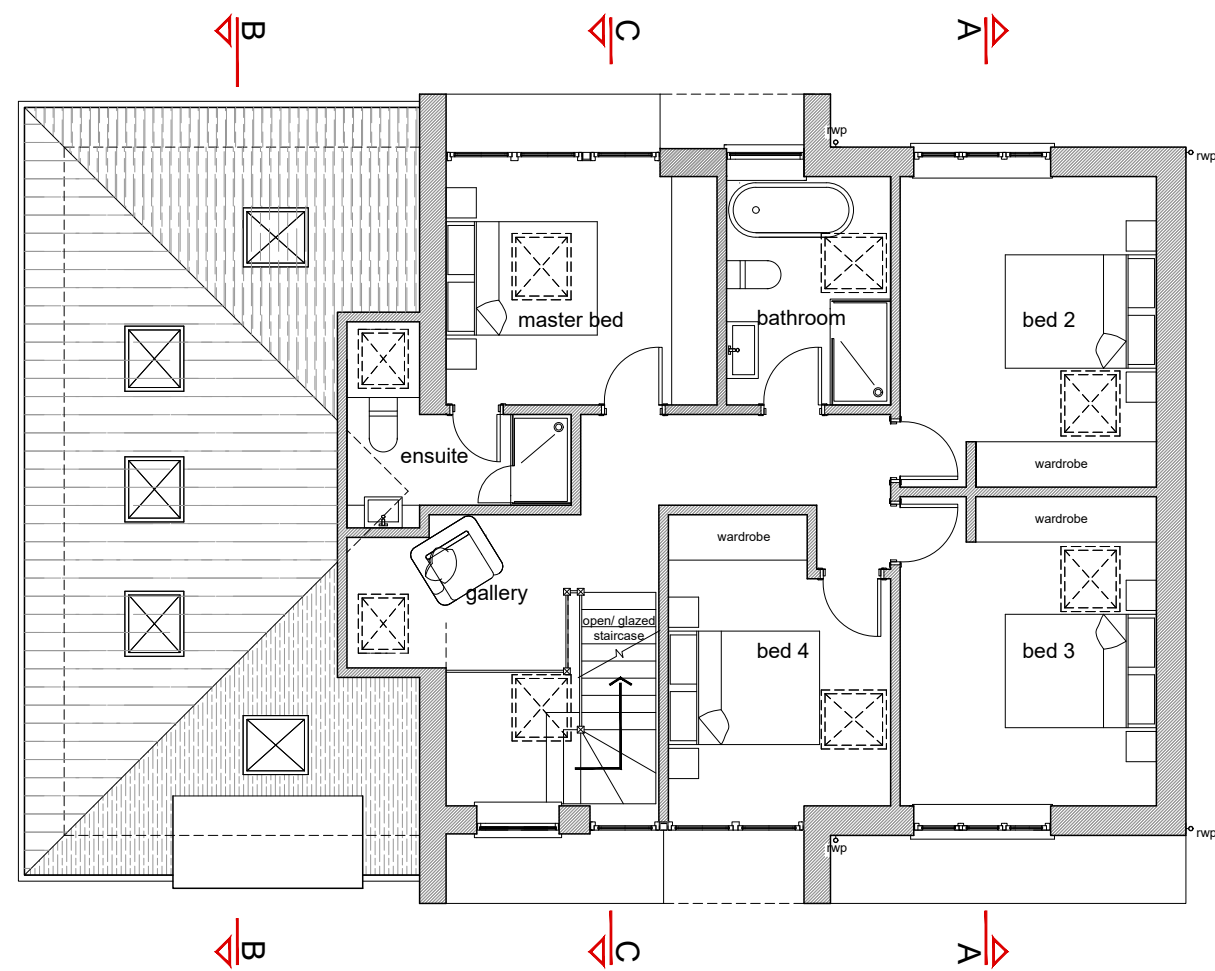

first floor plan

F	28.11.23	redesign for resubmission	eos	eos
E	07.07.23	additional rooflights added	eos	eos
D	20.05.23	design development of layout	eos	eos
C	24.05.23	hall doors, wc and cubd amended	eos	eos
B	12.05.23	design development & reformat drg	eos	eos
A	12.04.23	sls survey overlay incorporated	eos	eos
rev.	date	details	drawn	check

issued for:		PLANNING	
project:	Replacement Dwelling	project no:	2214
	1 Shorefield Way	dwg no:	012
	Milford On Sea	rev:	F
drawing:	Proposed floorplans	scale:	1:100 @
drawn by:	eos	date:	06.04.23
checked by:	eos	date:	06.04.23



proposed floorplans

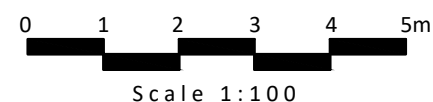

eos architecture

the studio: 17 northover road, lynton, hants SO418GU
 eosarchitecture.co.uk tel: 07593 355180
 eos architecture ltd registered company number: 13775860
 registered office: 17 northover road, lynton, hampshire SO41 8GU