

Existing South/Side Elevation

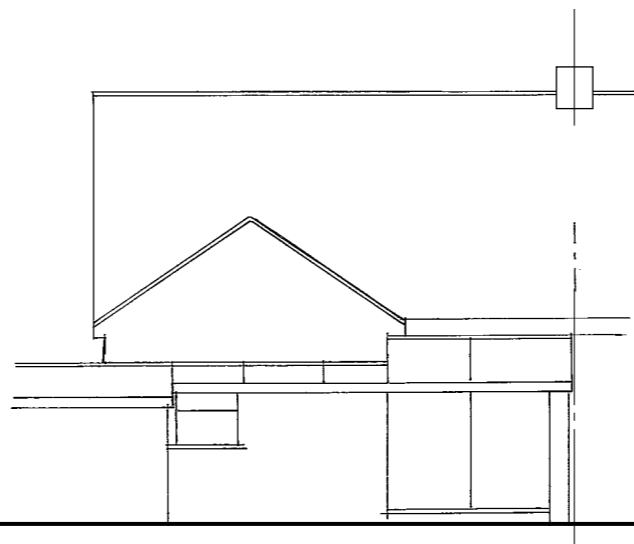

Existing East/Rear Elevation

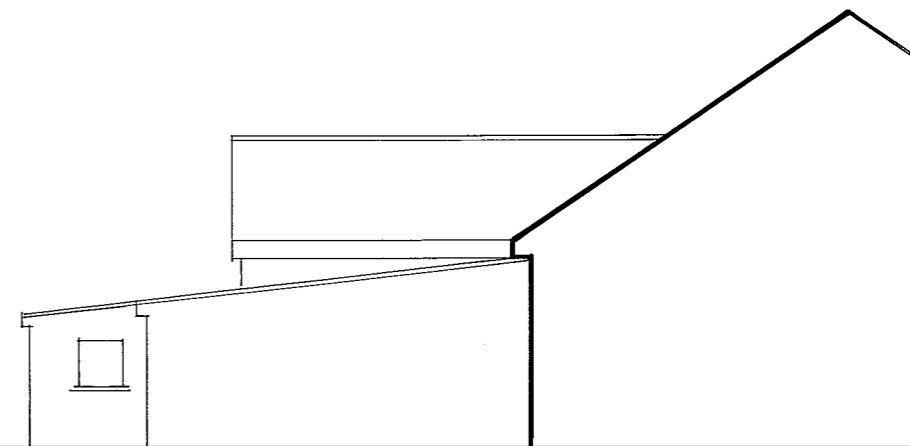

Existing North/Side Elevation

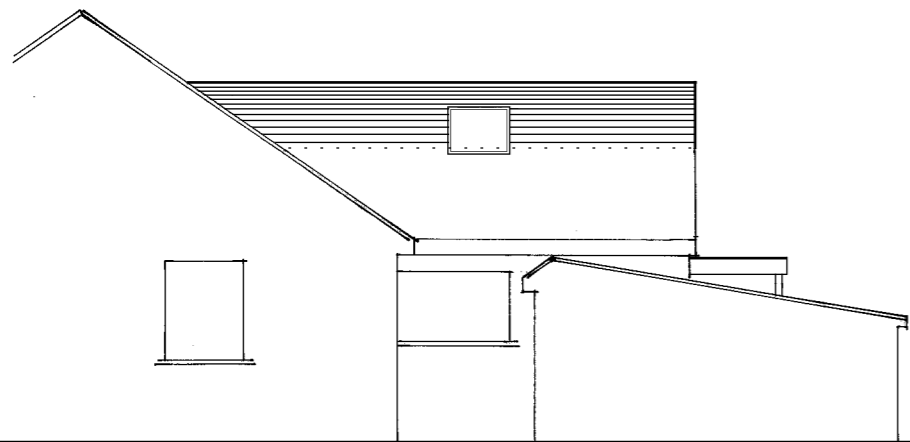
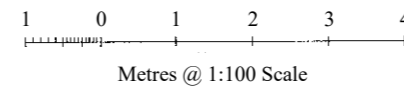

Proposed South/Side Elevation

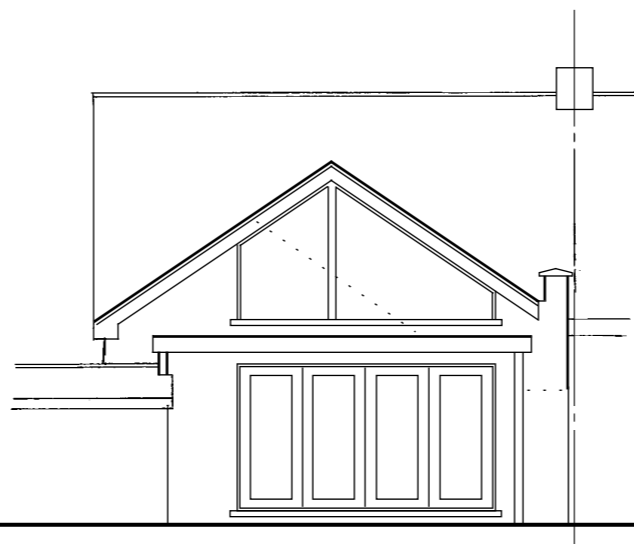

Proposed East/Rear Elevation

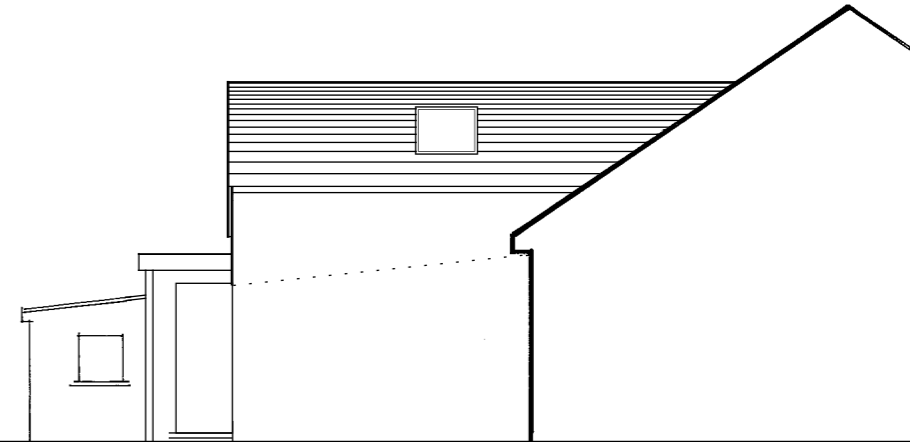

Proposed North/Side Elevation

These Plans have been prepared for the purpose of obtaining Planning Permission and/or Building Regulation Approval for the work shown thereon only and should not be used for any other purpose.

© These Plans remain the copyright of the architect and must not be copied or reproduced in any way without written permission with the exception of Local Authorities for Planning Purposes



Andrew R Dunks
BSc(Hons) MRICS
Chartered Surveyor

22 Oberon Close, Waterlooville,
Hants, PO7 8LF
Tel: (023) 9225 3034
e-mail: andrew@dunks@gmail.com

Proposed Rear Extension
28 Braemar Road
Gosport
For Mr & Mrs Kitching
Scale - 1:100 at Page Size A3
Date - November 2019