

Ground Floor Plan  
1:100

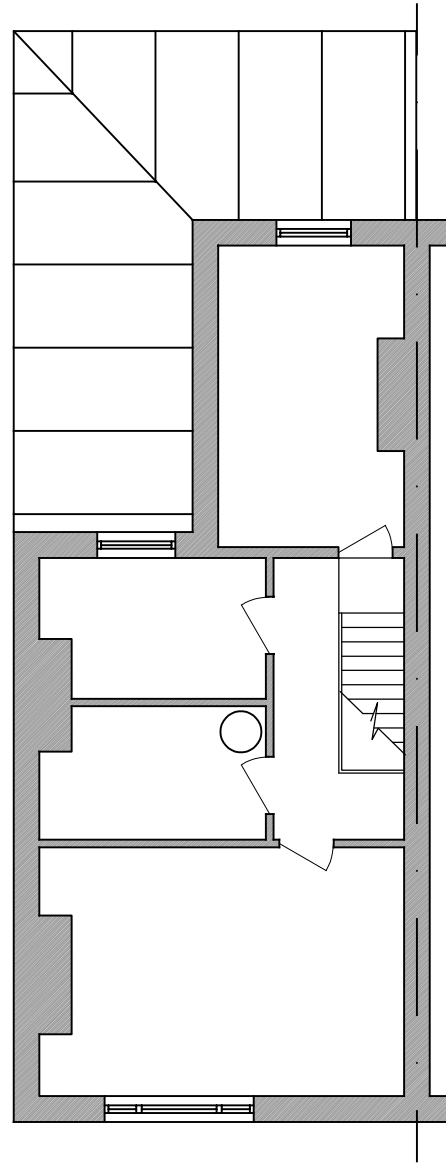

First Floor Plan  
1:100

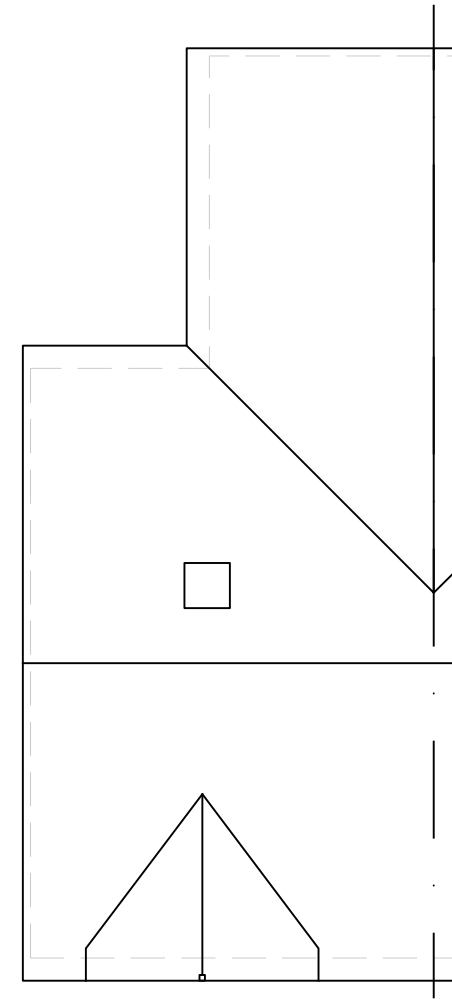

Roof Plan  
1:100

Revision notes:

Rev:	Date:	Notes:
01	/12/23	First Issue

Drawn by:  
TR

Client:  
xxx

Project:  
61 Kingston Road, Poole  
BH15 2LR

Drawing Title:  
Existing Plans

Date:  
20/11/23

Scale @ A3:  
1:100

Revision:  
R01