

NOTES

- Drawing to be read in conjunction with drawings BC/001 & BC/002.
- External walls of Extension North & South elevations to be roughcast rendered blockwork to match existing property. East & West elevations to be face brickwork to match existing property.
- Roof tiles to two-storey extension to be Redland 50 Double Roman Granular Finish, colour to match existing property. Roof tiles to single-storey extension to be Redland Regent Smooth Finish, colour to match existing property.
- Windows and doors to be white uPVC double glazed units to match existing property.
- Window to Bathroom to be fitted with obscure glass.
- Facias, soffits, gutters and downpipes to be white uPVC.
- TBM FFL of existing property = 20.00m arbitrary datum.

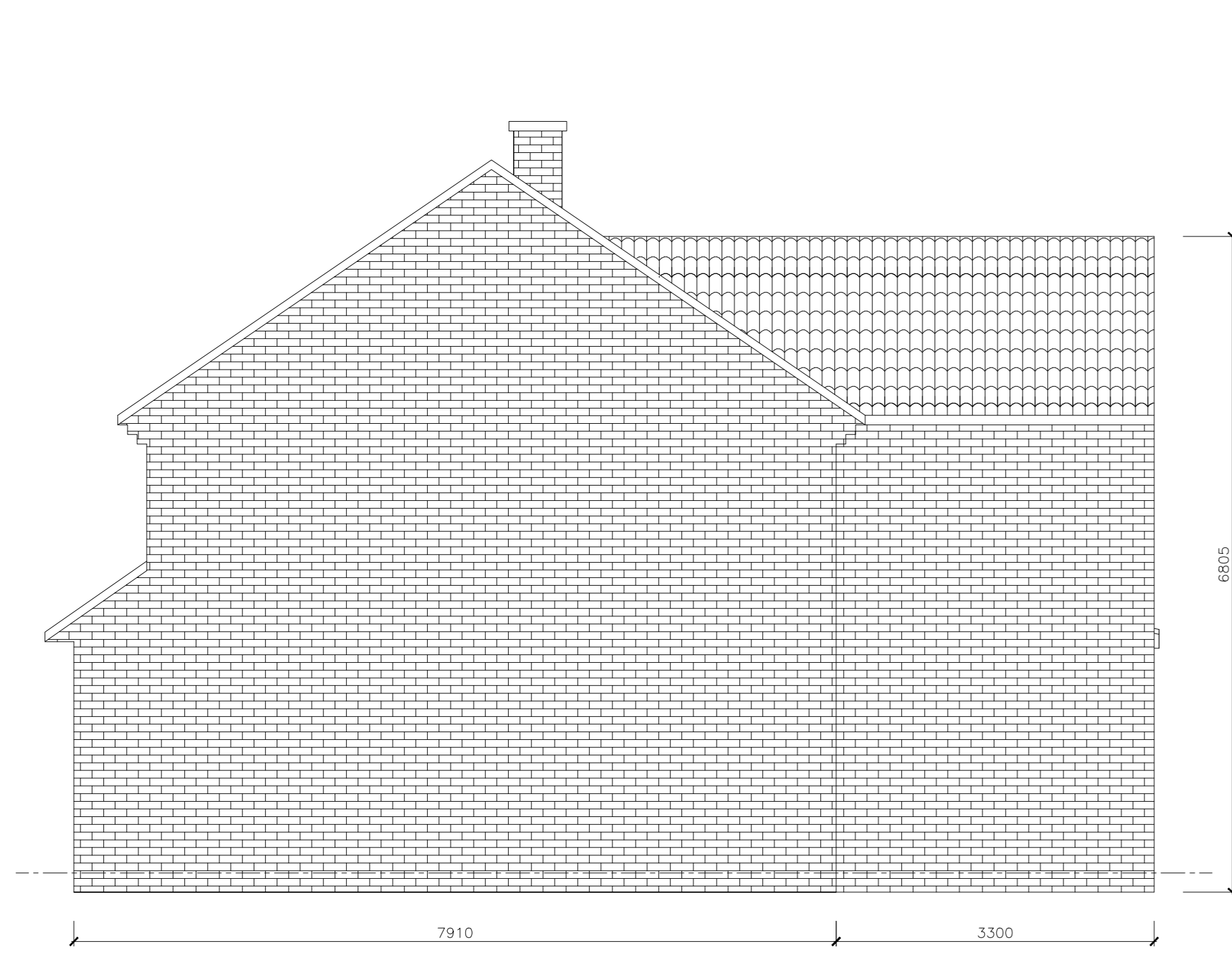

WEST ELEVATION



SOUTH ELEVATION

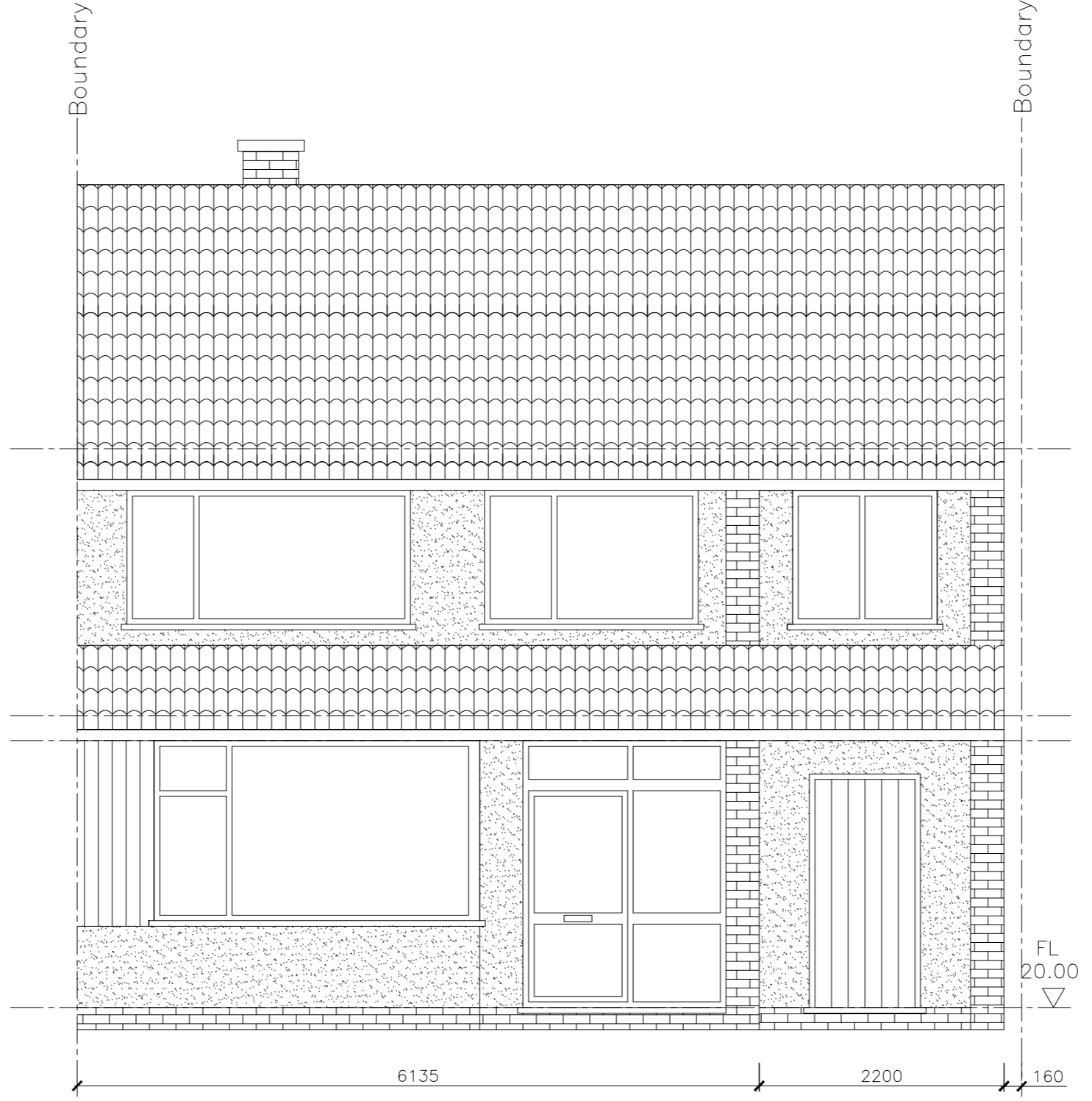

NORTH ELEVATION

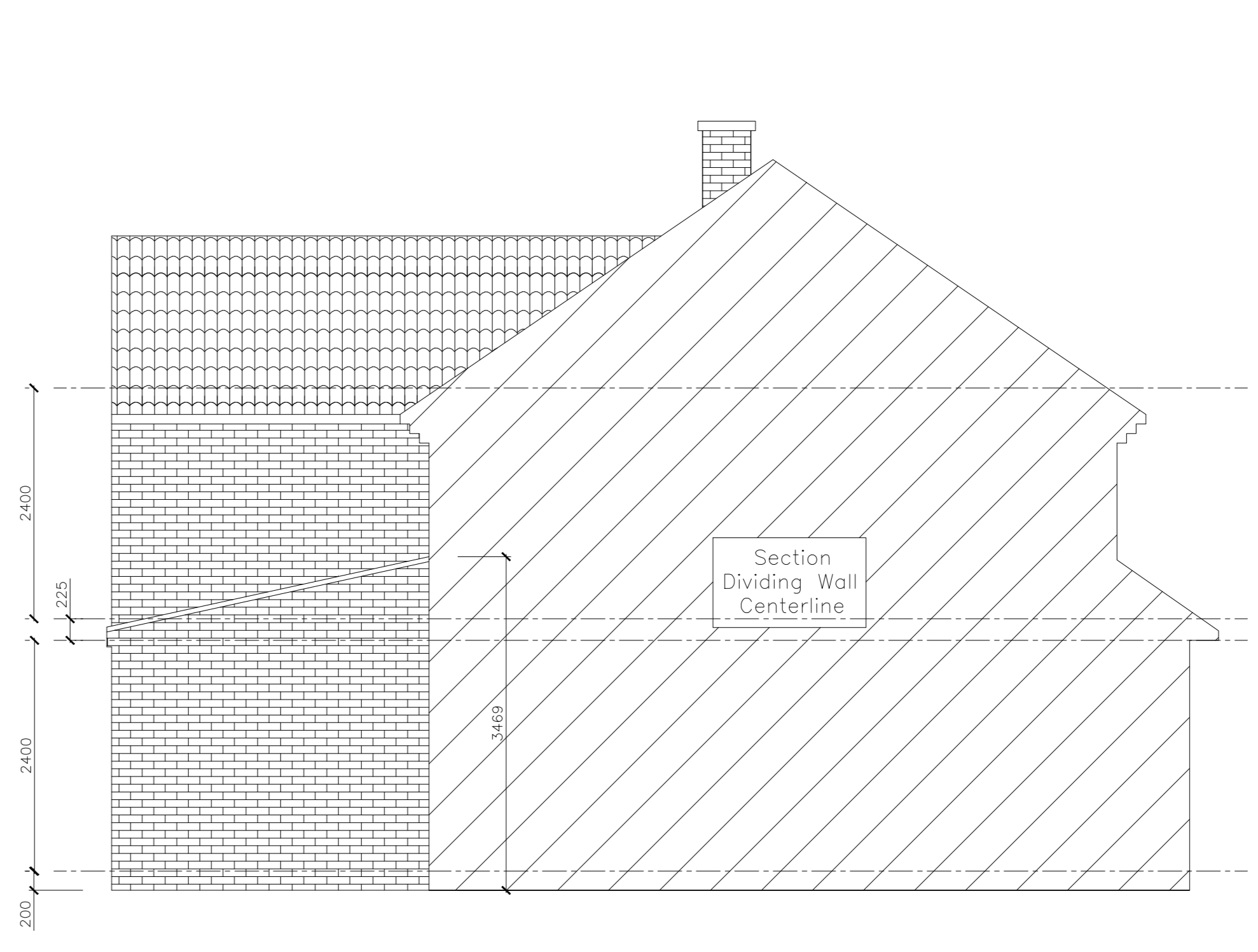

EAST ELEVATION

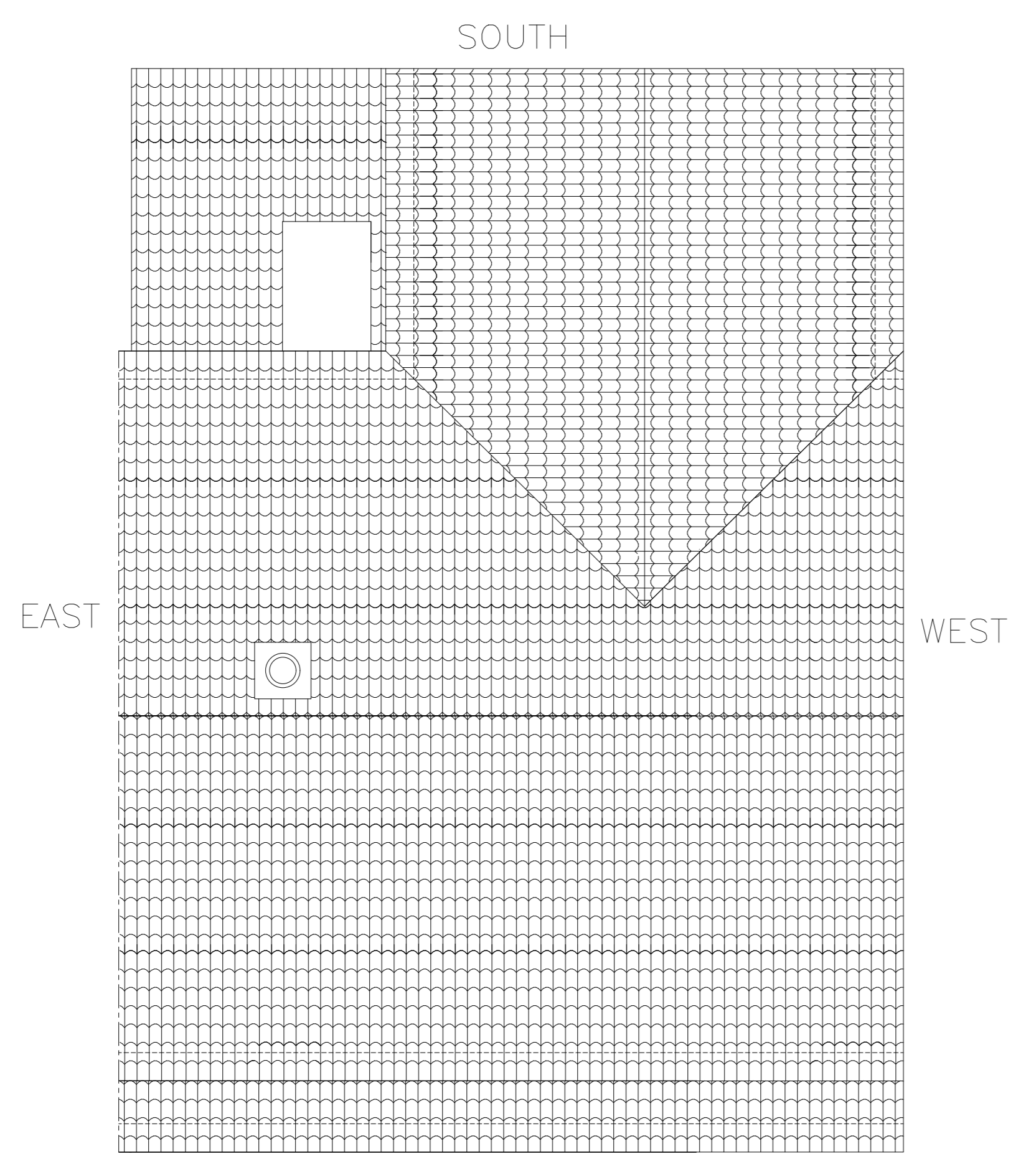

PLAN VIEW

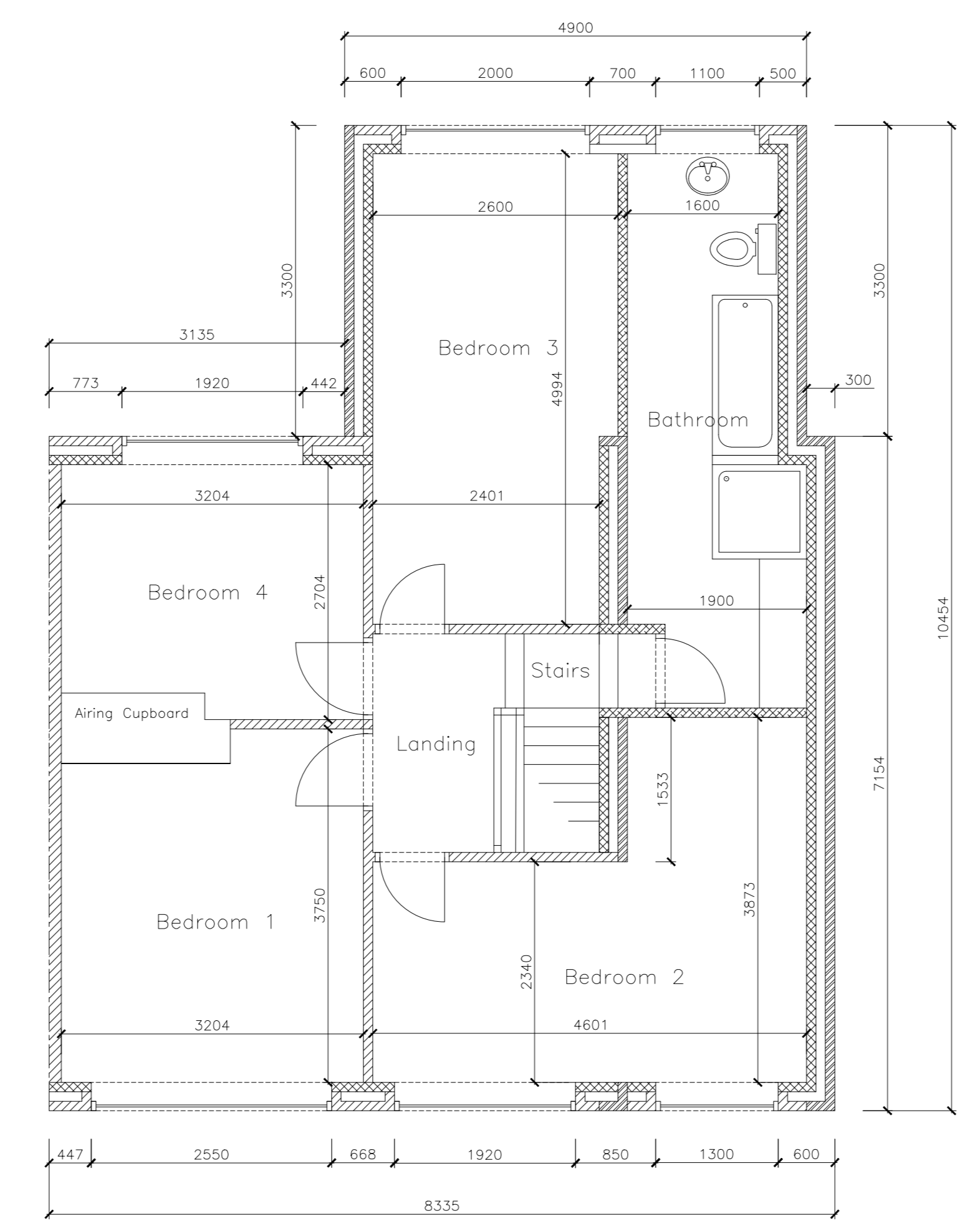

FIRST FLOOR PLAN

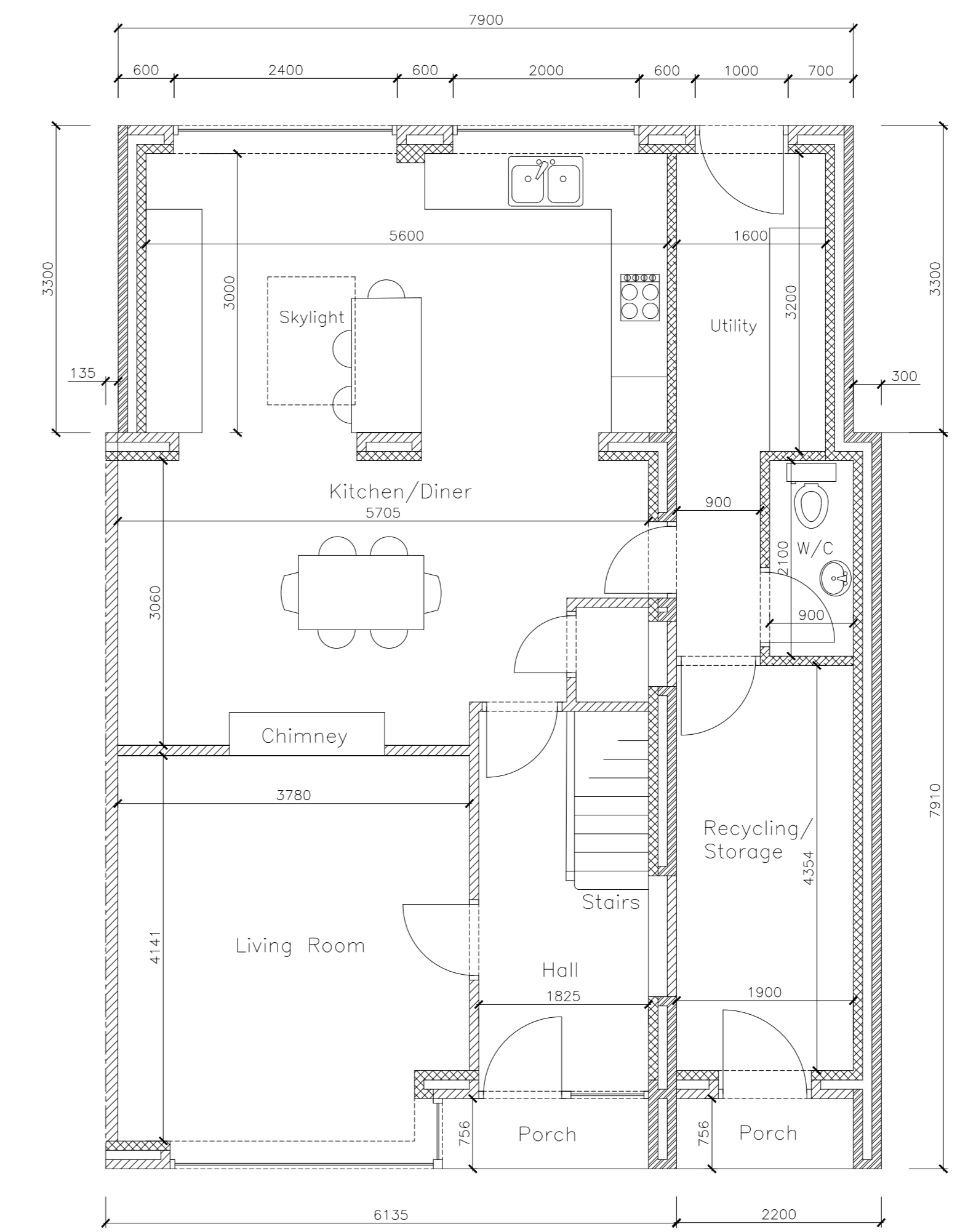

GROUND FLOOR PLAN

C		
B		
A		
-	FIRST ISSUE	March 2020
NO	REVISIONS	CHK DATE

BATT DESIGN

13 BARTON CLOSE
WINTERBOURNE

PROPOSED PLANS
& ELEVATIONS

ORIGINAL DRAWING SIZE :	A0
DATE:	March 2020
DRAWN BY:	LB
SCALE:	1:50
CLIENT:	MR GEORGE BATT
CONTRACT NUMBER:	
JOB/DRAWING NUMBER	BC/003