

PROPOSED
GROUND FLOOR PLAN

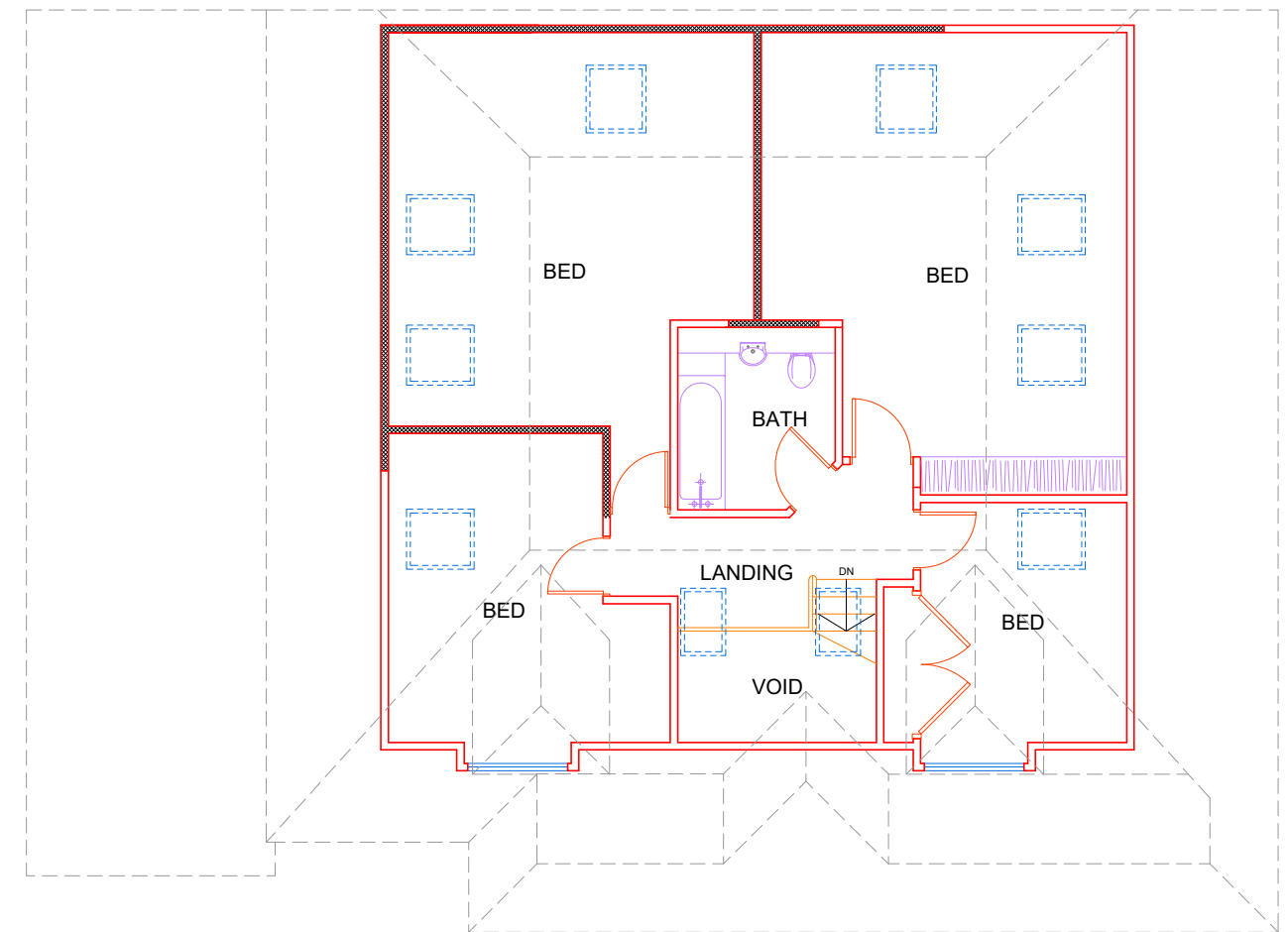

PROPOSED
LOFT FLOOR PLAN

A	09.05.23	DA ISSUE	CK
		AMENDMENT	BY

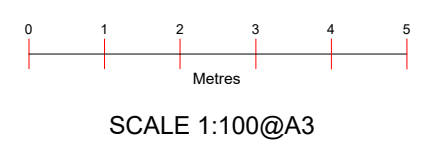

Project :
Proposed Single Story Rear Extension
With Roof changes & Alterations

Date : 09/05/23

Sheet Title :
Proposed Plans

Sheet no : 02

Address :
Ashlea, Dunny Lane
HERTFORDSHIRE
WD4 9DE

Applicant :