

FRONT ELEVATION
(no change proposed)

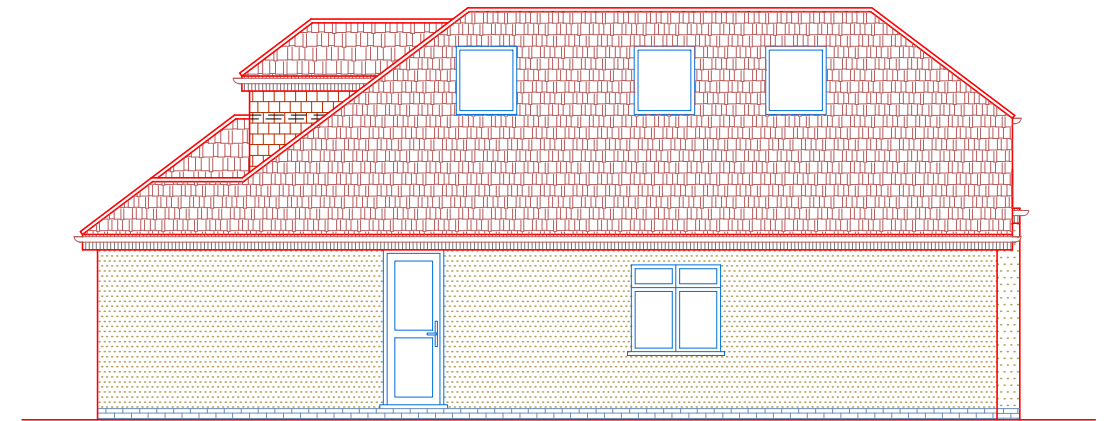

PROPOSED
SIDE ELEVATION-1

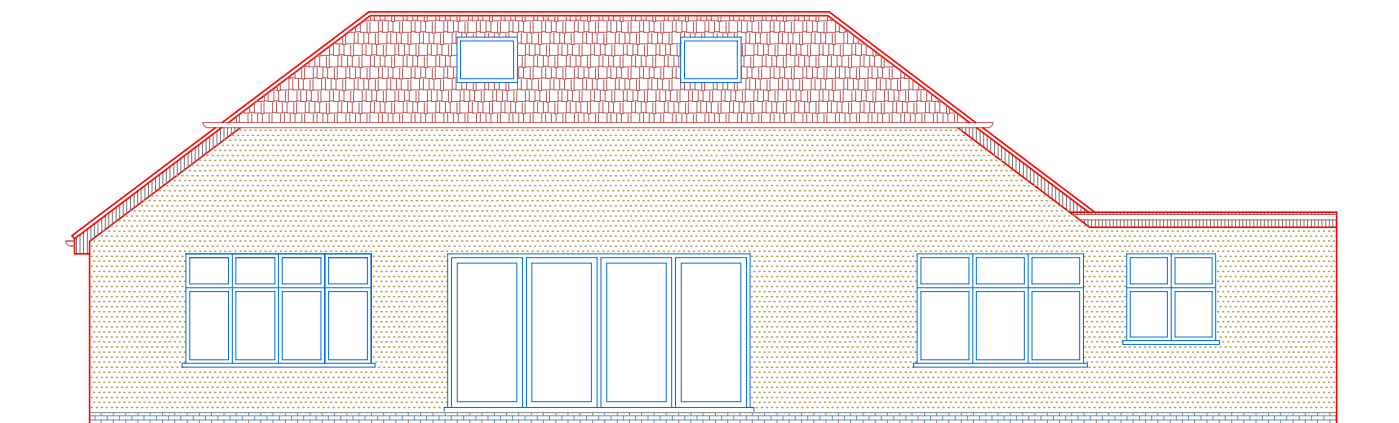

PROPOSED
REAR ELEVATION

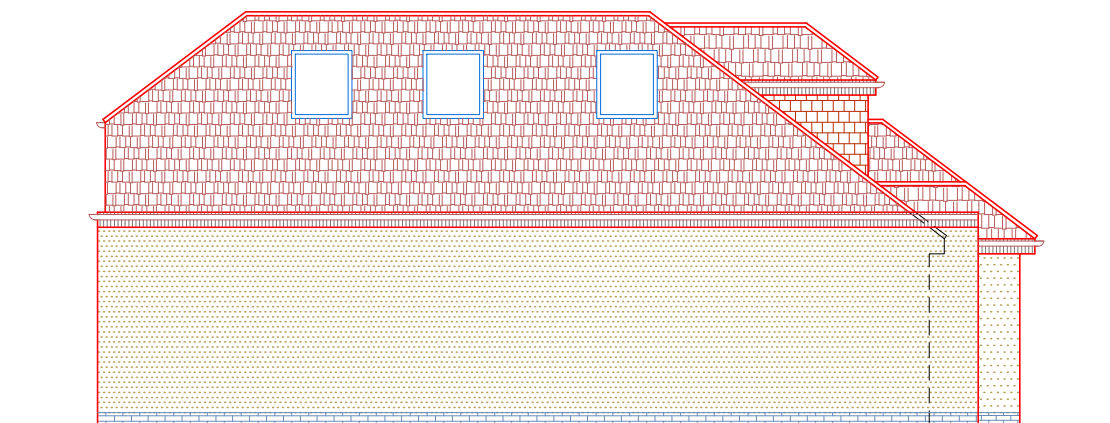

PROPOSED
REAR ELEVATION

A	09.05.23	DA ISSUE AMENDMENT	CK BY

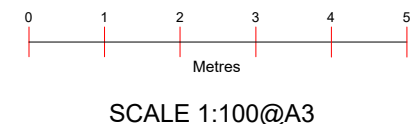

Project :
Proposed Single Story Rear Extension
With Roof changes & Alterations

Date : 09/05/23

Sheet Title :
Existing Elevations

Sheet no : 03

Address :
Ashlea, Dunny Lane
HERTFORDSHIRE
WD4 9DE

Applicant :