

EXISTING
ROOF PLAN

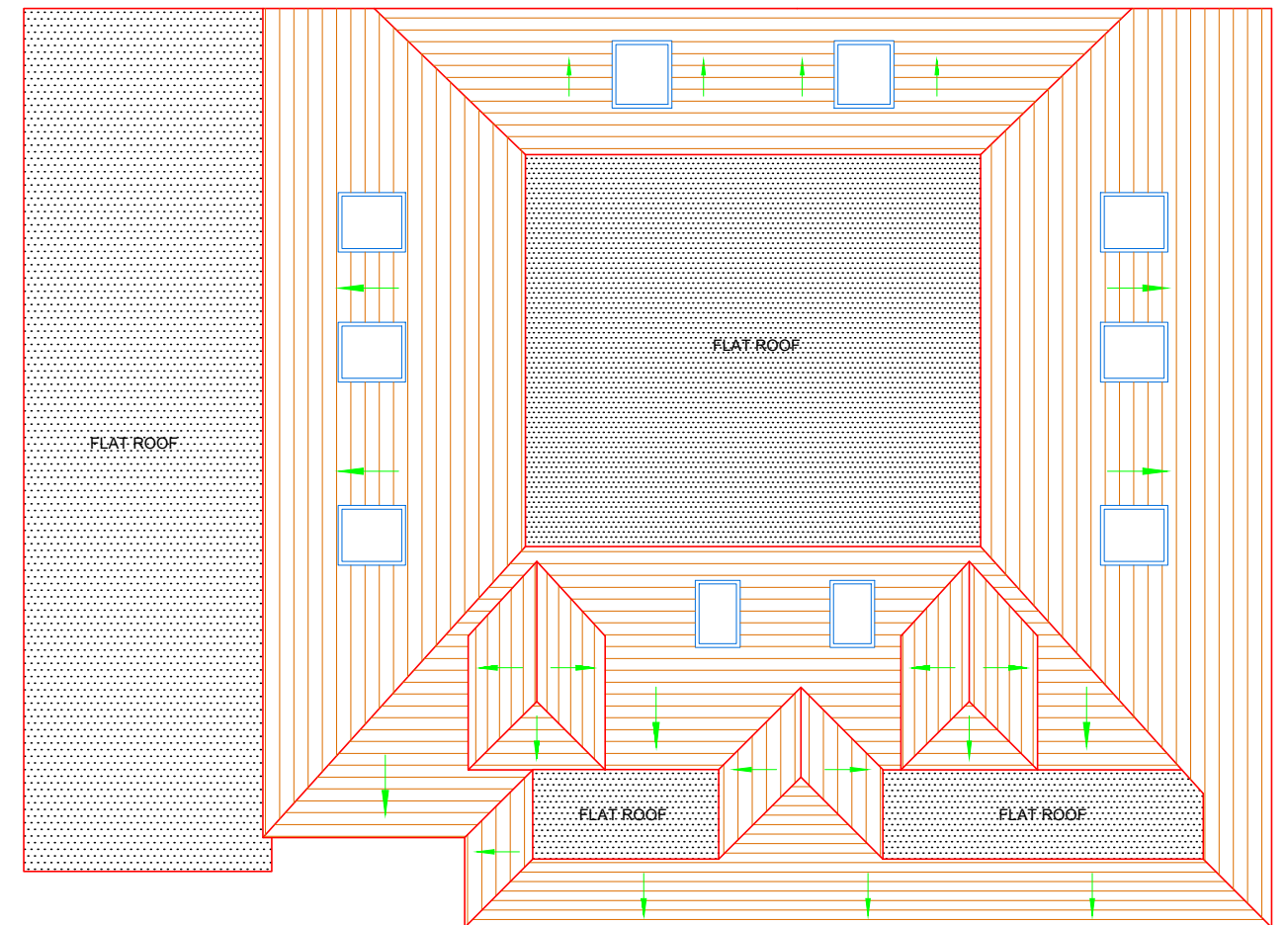

PROPOSED
ROOF PLAN

A	09.05.23	DA ISSUE AMENDMENT	GK BY

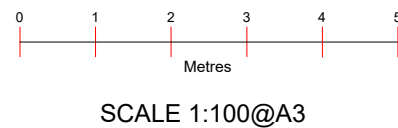

Project :
Proposed Single Story Rear Extension
With Roof changes & Alterations

Date : 09/05/23

Sheet Title :
Roof Plans

Sheet no : 05

Address :
Ashlea, Dunny Lane
HERTFORDSHIRE
WD4 9DE

Applicant :