

EXISTING
FRONT ELEVATION

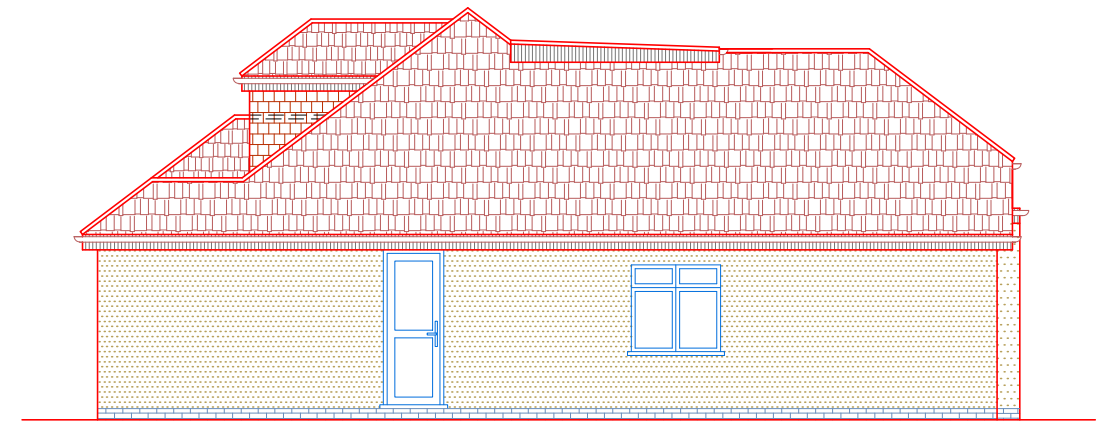

EXISTING
SIDE ELEVATION-1

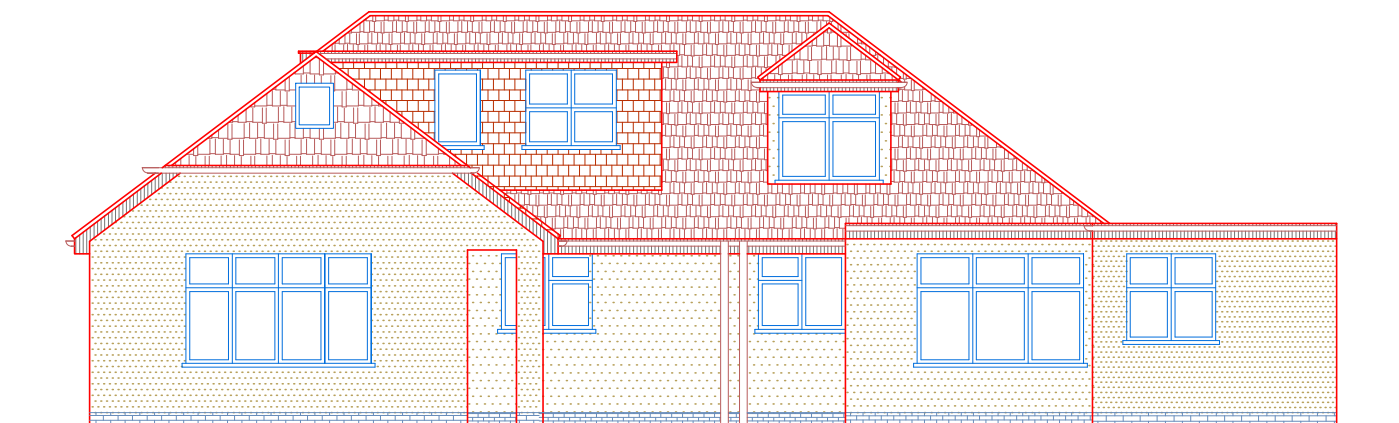

EXISTING
REAR ELEVATION

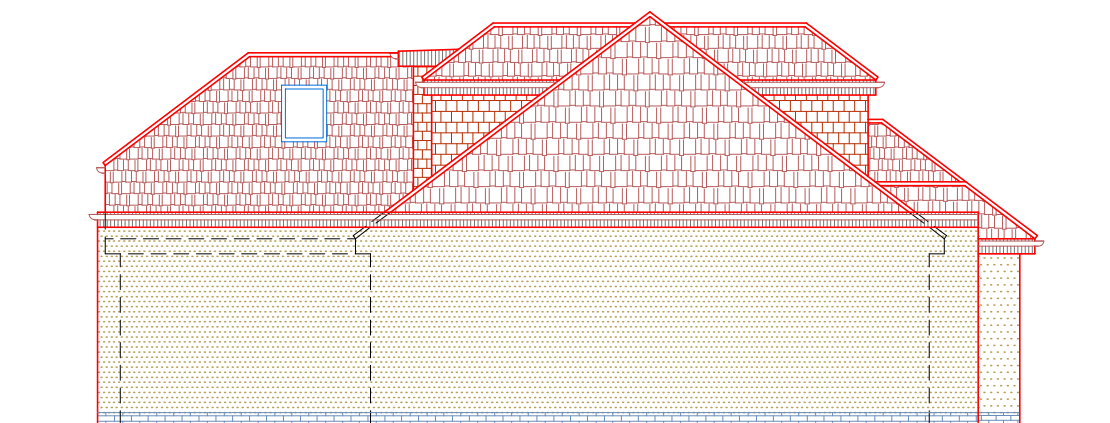

EXISTING
SIDE ELEVATION-2

A	09.05.23	DA ISSUE AMENDMENT	CK BY

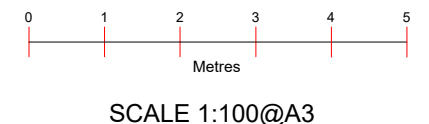

Project :
Proposed Single Story Rear Extension
With Roof changes & Alterations

Date : 09/05/23

Sheet Title :
Existing Elevations

Sheet no : 03

Address :
Ashlea, Dunny Lane
HERTFORDSHIRE
WD4 9DE

Applicant :