

FIRST FLOOR

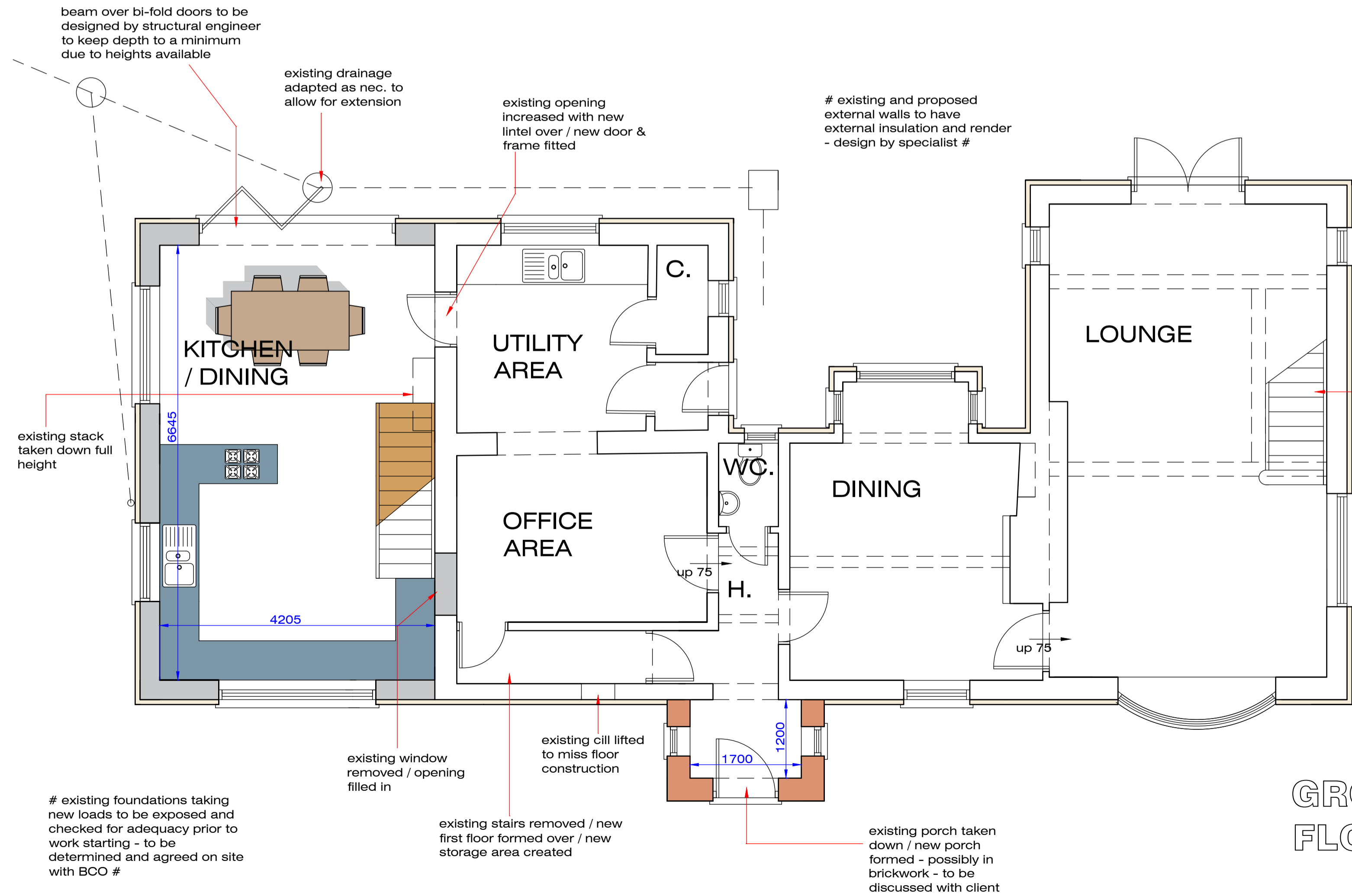

GROUND FLOOR



FRONT



SIDE



REAR



SIDE

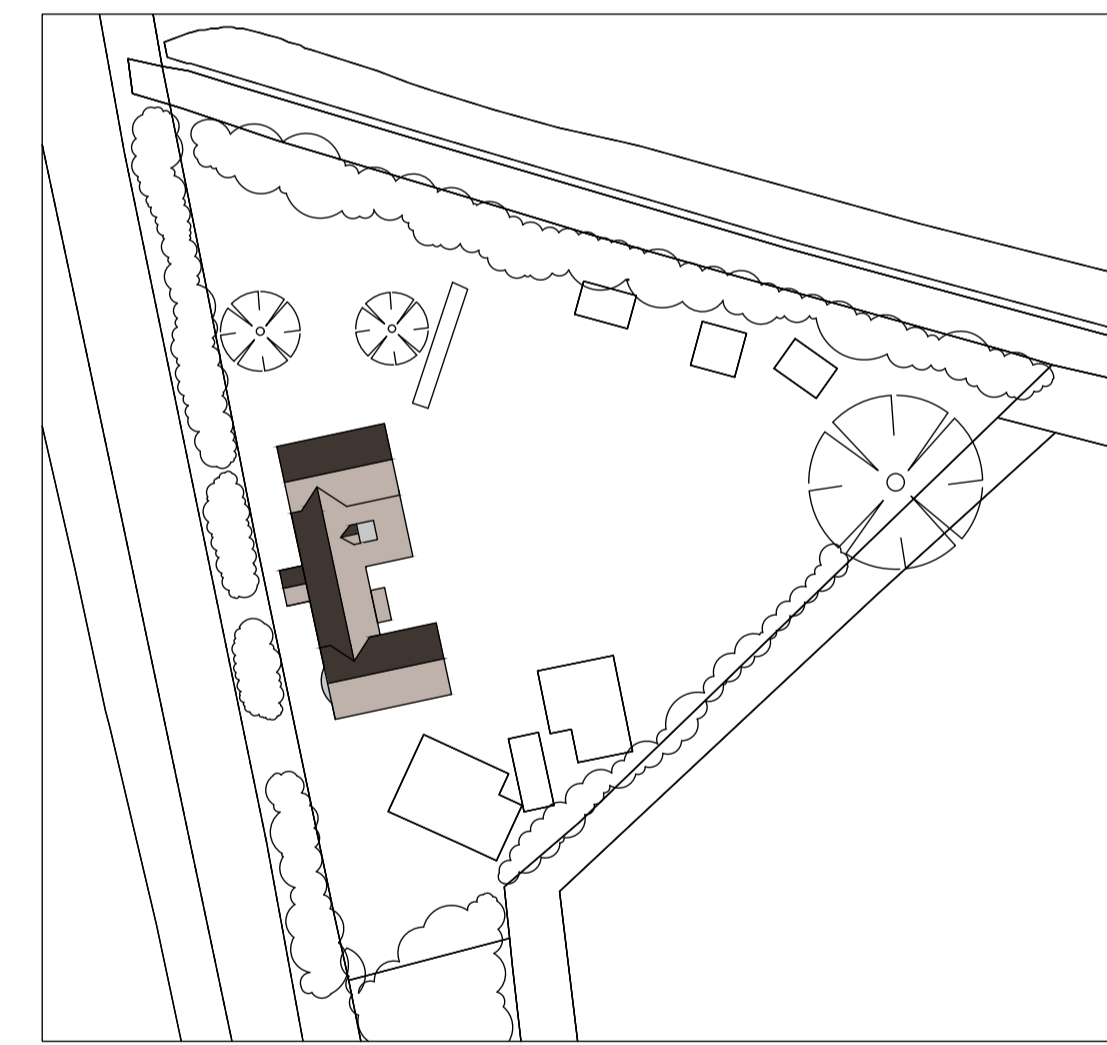

SITE LAYOUT

Due to changes in ownership / classification of all private drains, all exact drainage locations / routes / depths / sizes / etc. to be confirmed on site and it is to be established between client, contractor and BCO if a Build Over / Near Agreement with Anglian Water is required.

If new extension is to be built within 3m of any neighbouring structures, agreement with neighbouring owner will be required prior to work starting in order to comply with The Party Wall Act 1996.



Greetwell Place - 2 Limekiln Way - Greetwell Road - Lincoln - LN2 4US

Project: PROPOSED TWO STOREY SIDE EXTENSION & ALTERATIONS TO DWELLING  
The Cottage, Saxilby Rd., Skellingthorpe, Lincoln.

Client: Mr & Mrs Foyster.

Scale @ A1: 1:50 / 1:100 / 1:500  
Date: Nov.23  
Dwg No: 98/23/02/C

Plan: PROPOSED

Revised:  
Nov.23 A: Plan amended for discussion with client.  
Dec.23 B: Plan amended as discussed with client.  
Dec.23 C: Plan amended as discussed with client.