

Important

The contractor will be held to have examined the site and checked all dimensions and levels before commencing construction work. No assumption should be made without reference to the architect. No dimensions should be scaled from this drawing.

Revision

Date

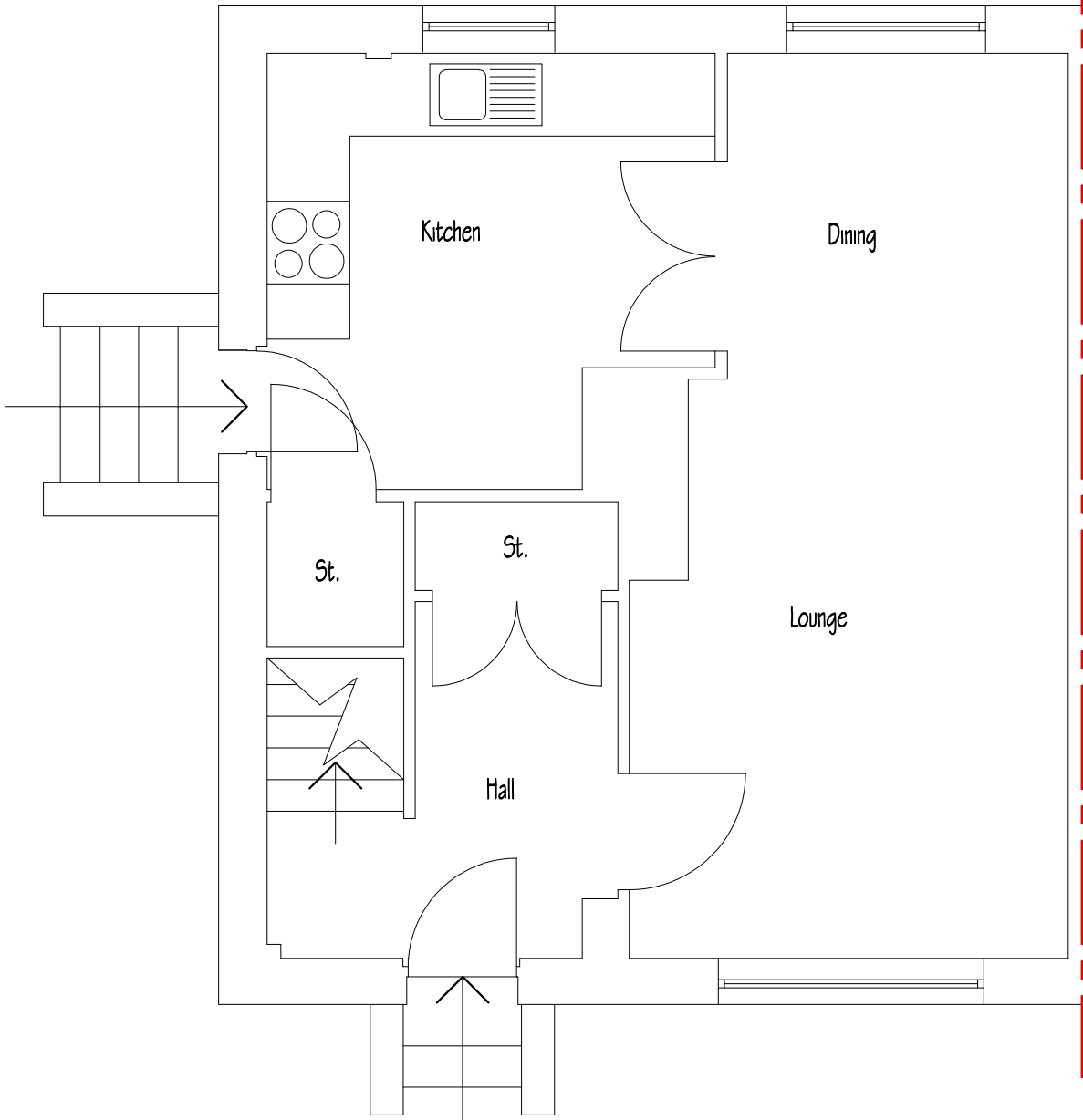

Calum Smith Architect

Woodlands
134 New Trows Road
Lesmahagow
Lanarkshire
ML11 0ER

T 01555 893122
M 0773 0067409
F 01555 893122
E info@calumsmitharchitect.co.uk



PRELIMINARY

Client

LISA LENNOX & PAUL DONAGHY

Project Title

PROPOSED EXTENSION TO 1 ELM
CRESCENT, UDDINGSTON, G71 5AD

Drawing Title

GROUND FLOOR PLAN AS EXISTING

Scale

1:50 @ A4

Date

DECEMBER 2023

Job No.

396

Drawing No.

03

Rev.