

**Important**  
The contractor will be held to have examined the site and checked all dimensions and levels before commencing construction work. No assumption should be made without reference to the architect. No dimensions should be scaled from this drawing.

Revision	Date

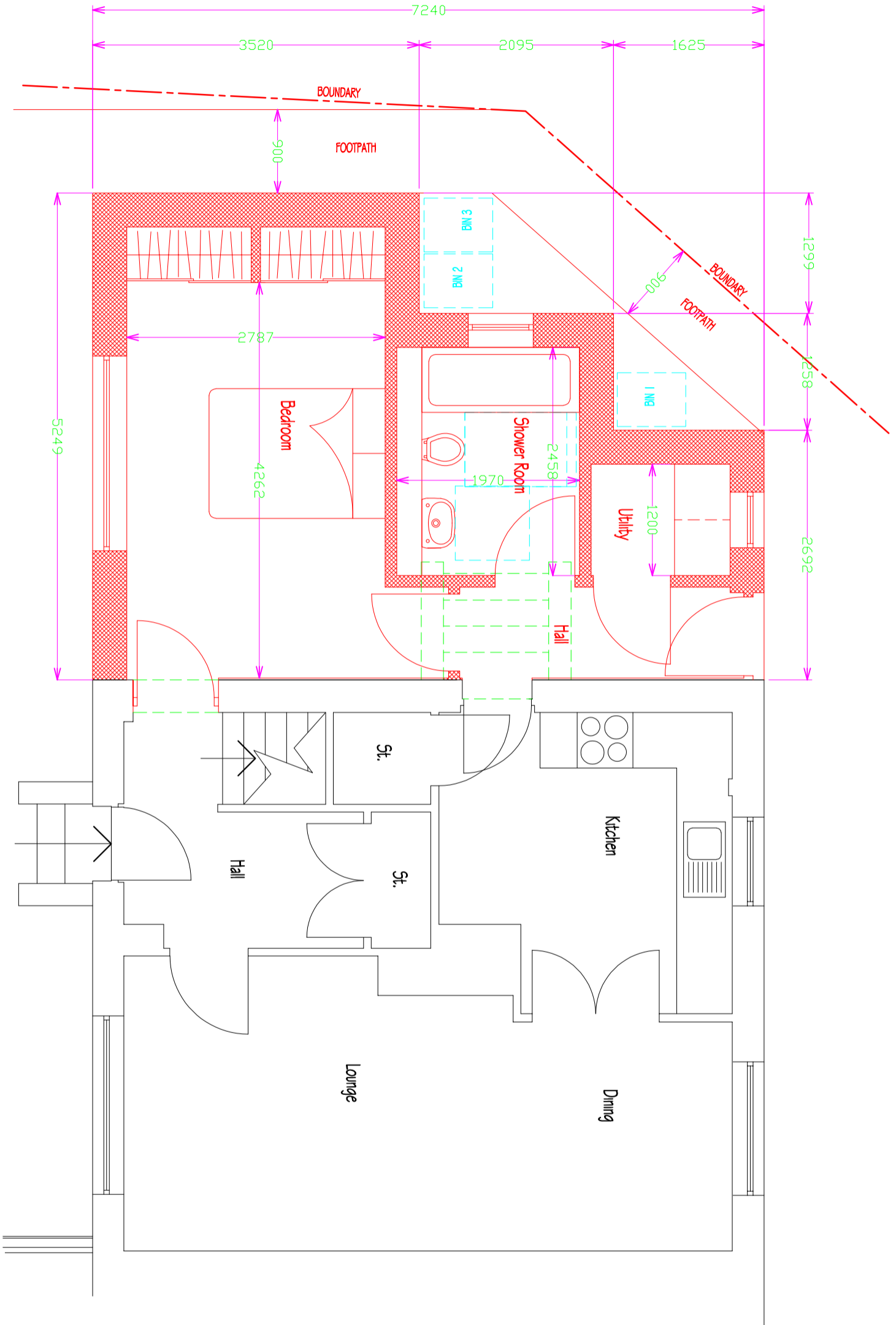

**Calum Smith Architect**  
Woodlands  
154 New Town Road  
Lansdowne  
M11 0ER  
T 01552 883122  
M 01552 883122  
F 01552 883122  
E info@calumsmitharchitect.co.uk



**PRELIMINARY**

Client  
**LISA LENNOX & PAUL DONAGHY**

Project Title  
**PROPOSED EXTENSION TO 1 ELM CRESCENT, UDDINGSTON, G71 5AD**

Drawing Title  
**GROUND FLOOR PLAN AS PROPOSED**

Scale  
**1:50 @ A3**  
Date  
**DECEMBER 2023**

Job No.  
**396**  
Drawing No.  
**04**  
Rev.