

Important
The contractor will be held to have examined the site and checked all dimensions and levels before commencing construction work. No assumptions should be made without reference to the architect. No dimensions should be scaled from this drawing.

Revision	Date

Calum Smith Architect
Woodlands
194 New Town Road
Lismuckey
Lanarkshire
ML11 0ER
T 01555 883122
M 07721 0087406
F 01555 883122
E info@calumsmitharchitect.co.uk



PRELIMINARY

Client
LISA LENNOX & PAUL DONAGHY

Project Title
PROPOSED EXTENSION TO 1 ELM CRESCENT, UDDINGSTON, G71 5AD

Drawing Title
ELEVATIONS AS EXISTING & PROPOSED

Scale
1:100 @ A3

Date
DECEMBER 2023

Job No. **396**

Drawing No. **05**

Rev.

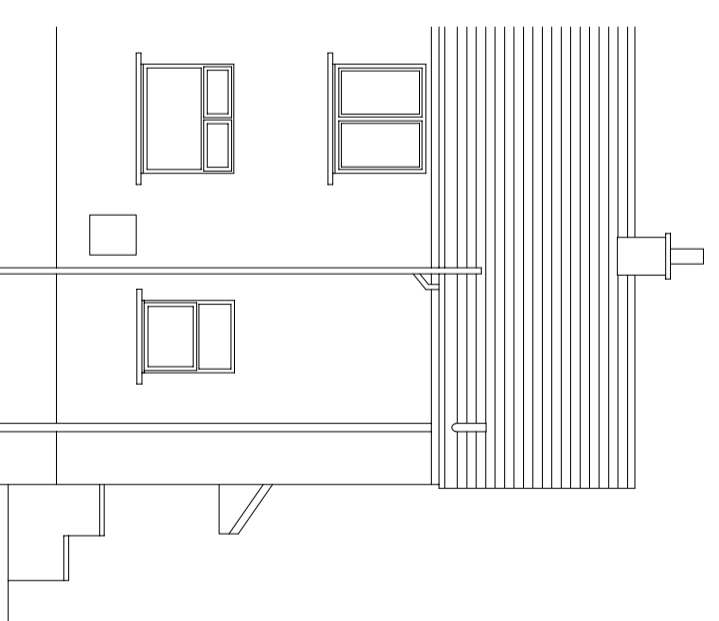

Existing House

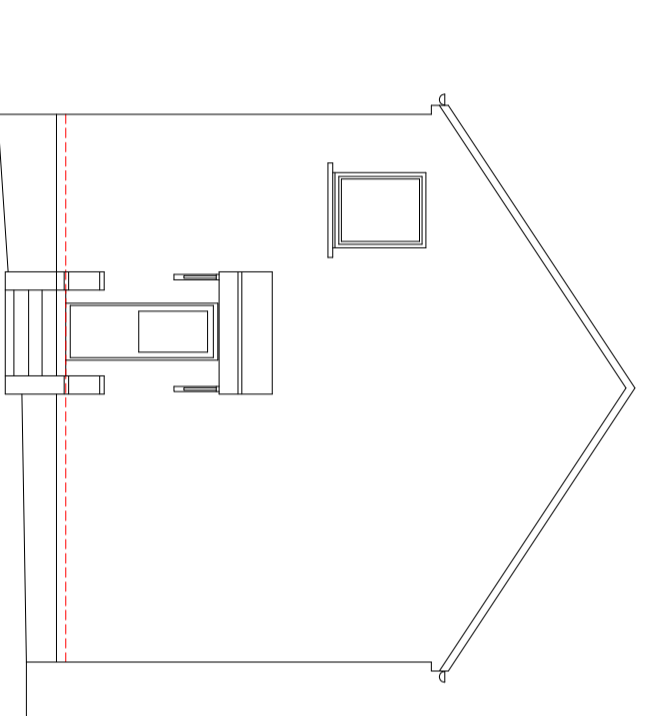

Gable/West Elevation as Existing

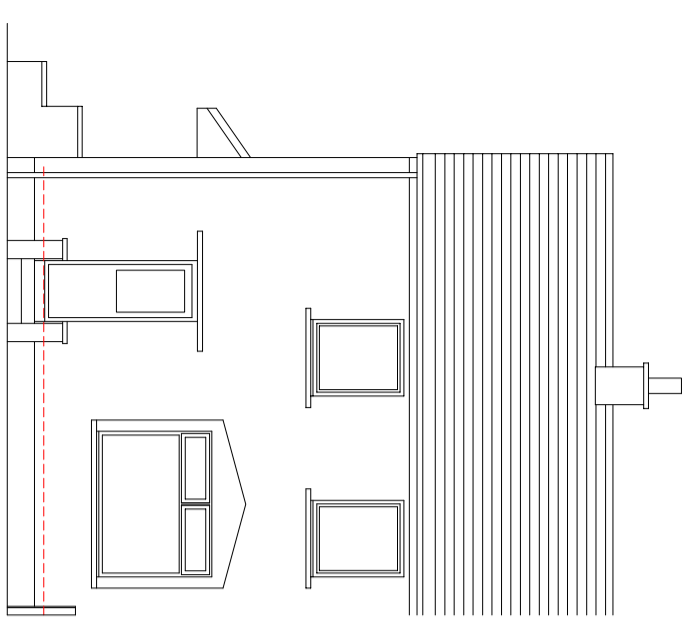

Front/South Elevation as Existing

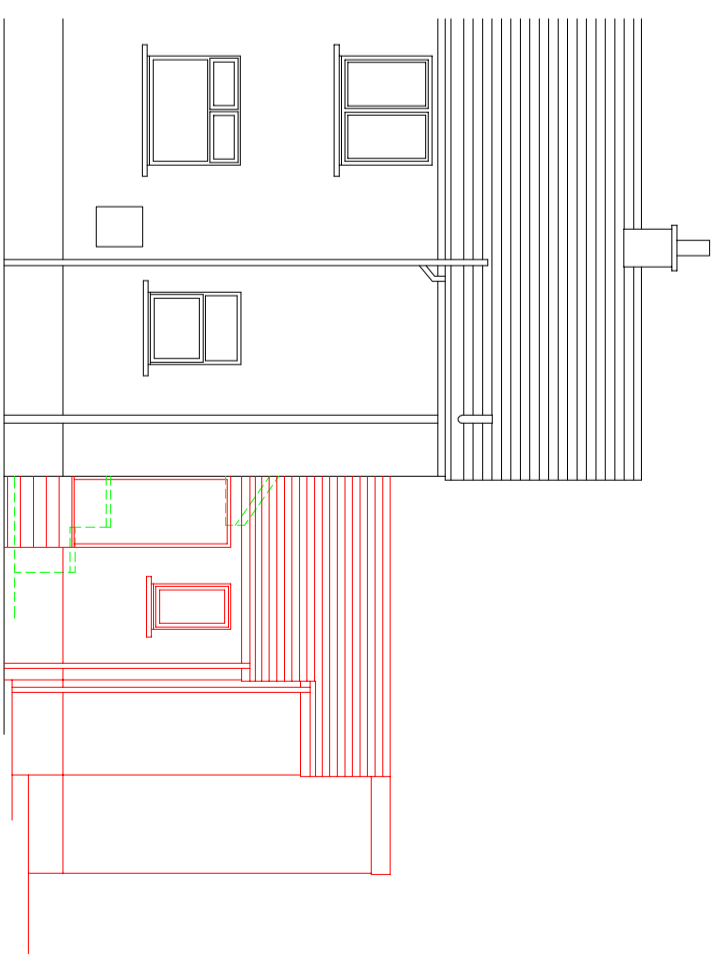

Rear / North Elevation as Proposed

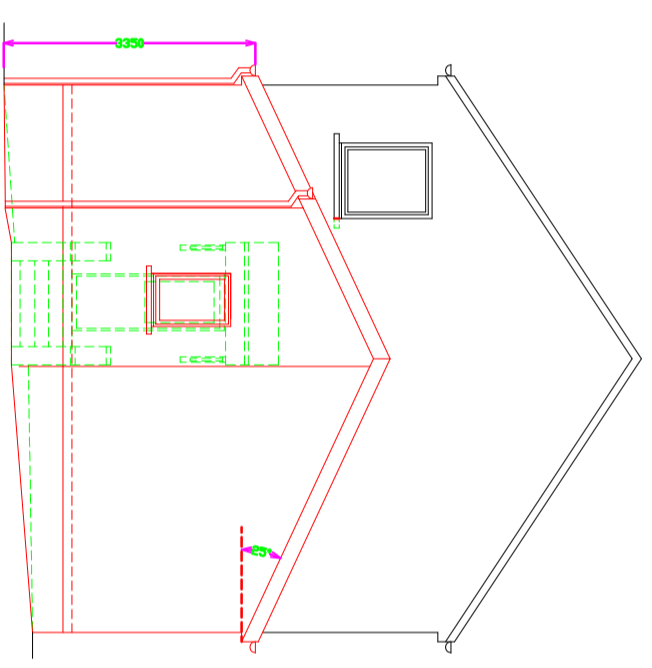

Gable / West Elevation as Proposed

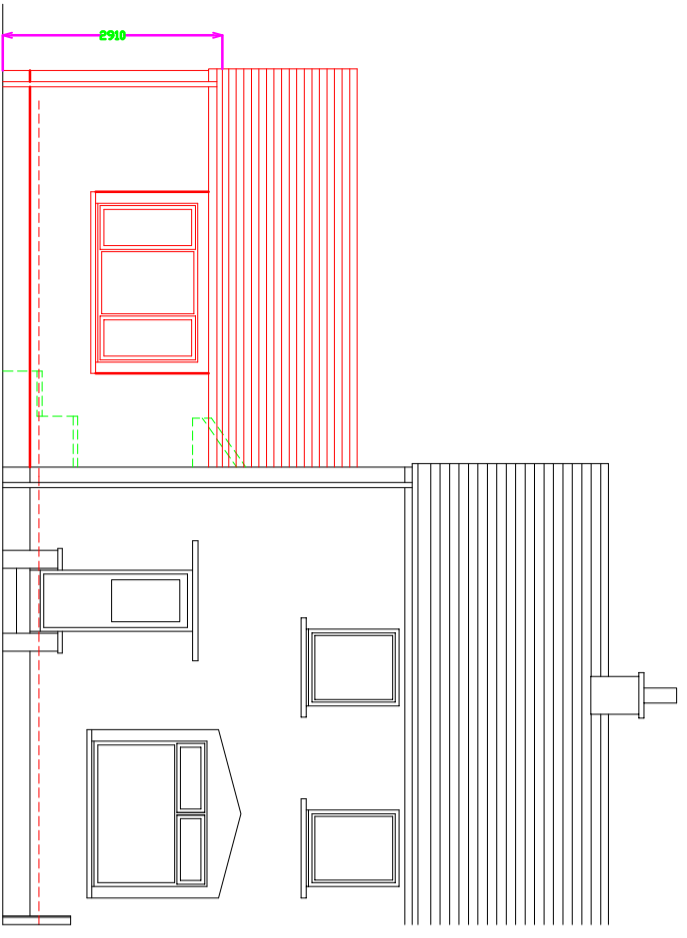

Front/South Elevation as Proposed

FINISHES
Roof - Concrete interlocking tiles
Gutters & Downpipes - White gutters & black downpipes to match existing
Fascias & Soffits - White upvc fascias and soffits
Walls - Dry dash render with smooth banding surround to match existing
Windows & Doors - White UPVC windows and doors to match existing