

Rev.	Date	Amendment
Client	Mr. Dick Li	
Address	38 Thomson Drive, Currie, Edinburgh. EH14 .	
Project	Alter and Extend House	
Title	Existing Ground Floor Plan	
Scale: 1.50	Dwg. No. 671/02	Date: Nov. 2023
STUART HANNAH	Architectural Services	
9 Bonaly Brae, Edinburgh.	EH13 0QF	
Tel: 07960 407 712	stuarthannah12 @yahoo.com	

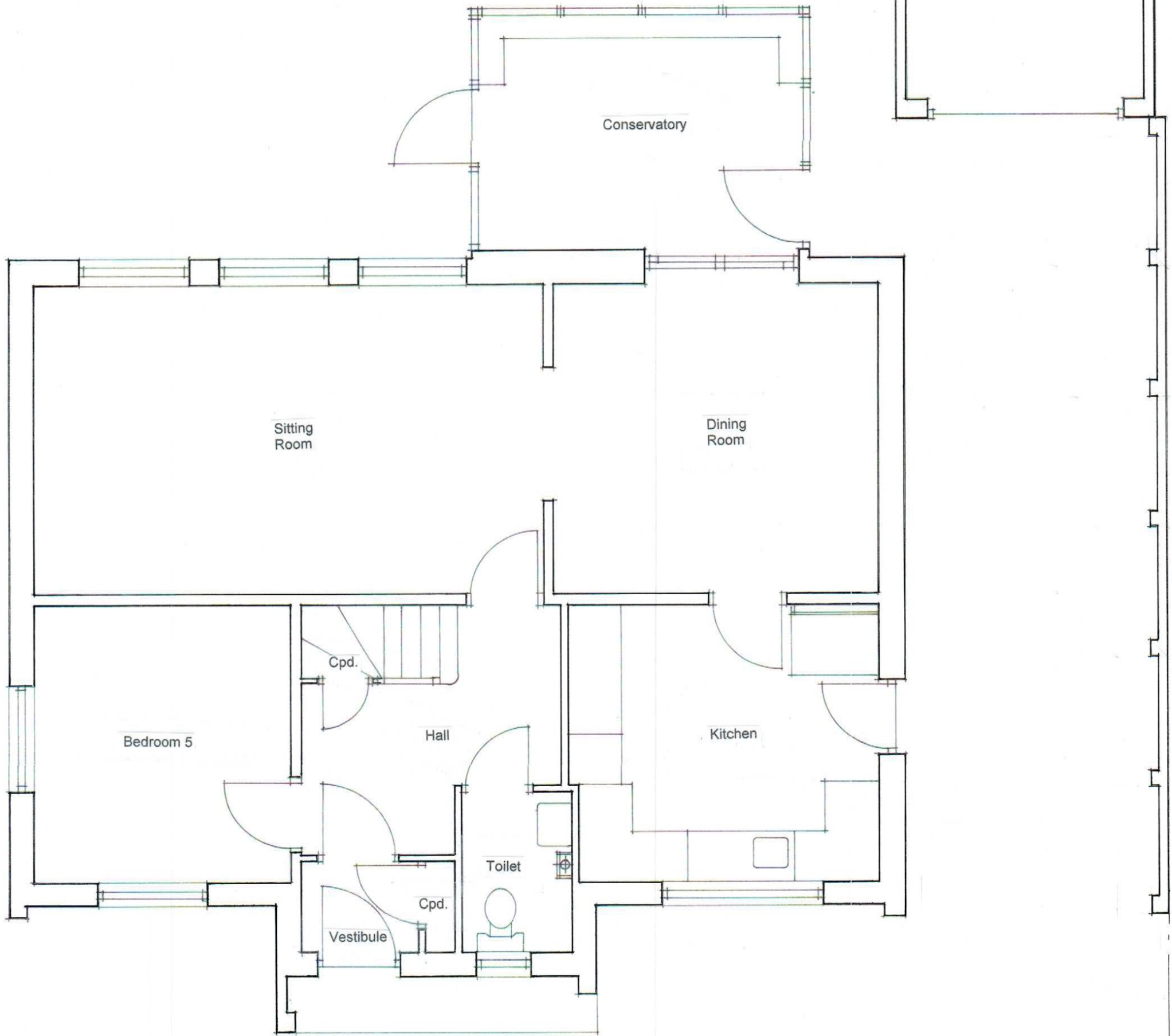

Existing Ground Floor Plan