



Existing North Elevation | 1:100



Existing South Elevation | 1:100



Existing West Elevation | 1:100

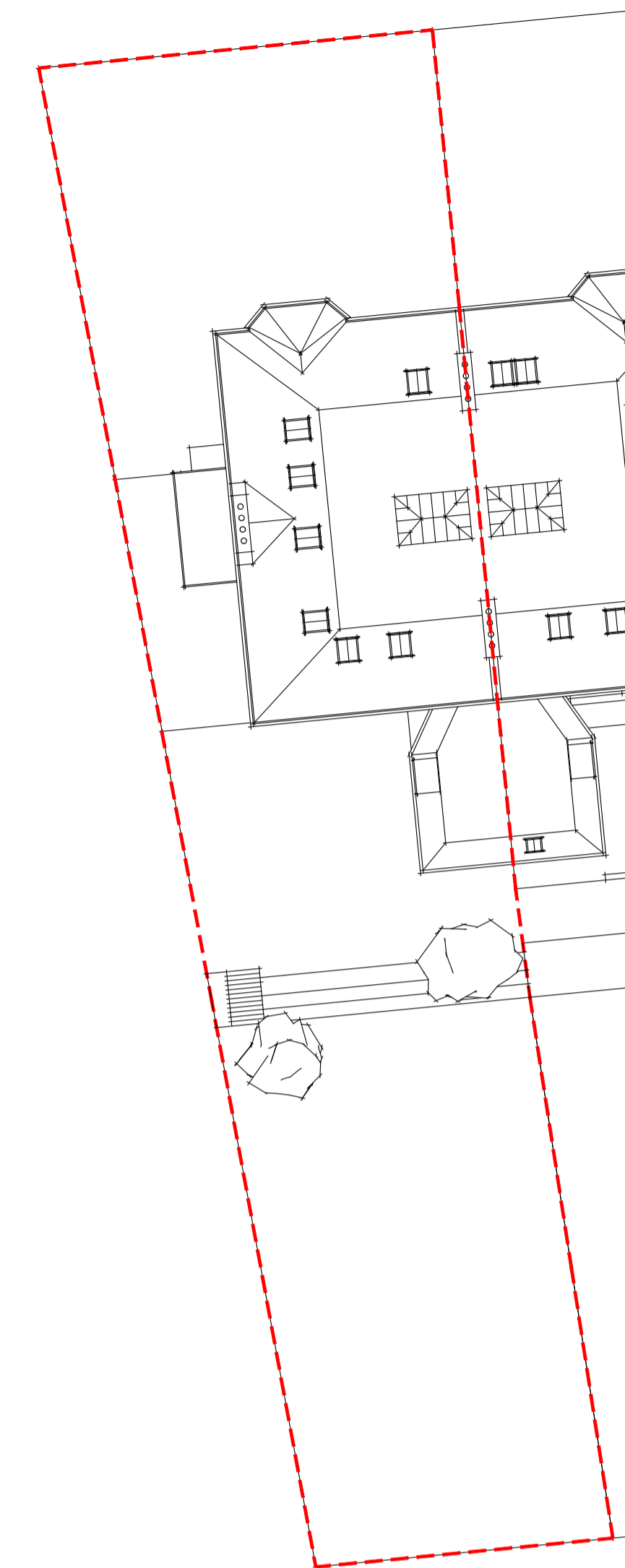

Existing Site Plan | 1:200

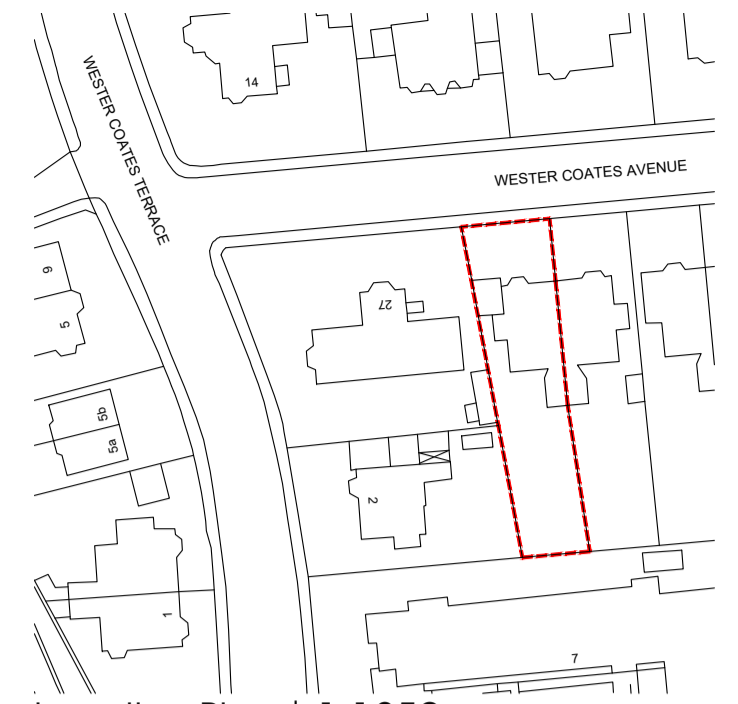

Location Plan | 1:1250

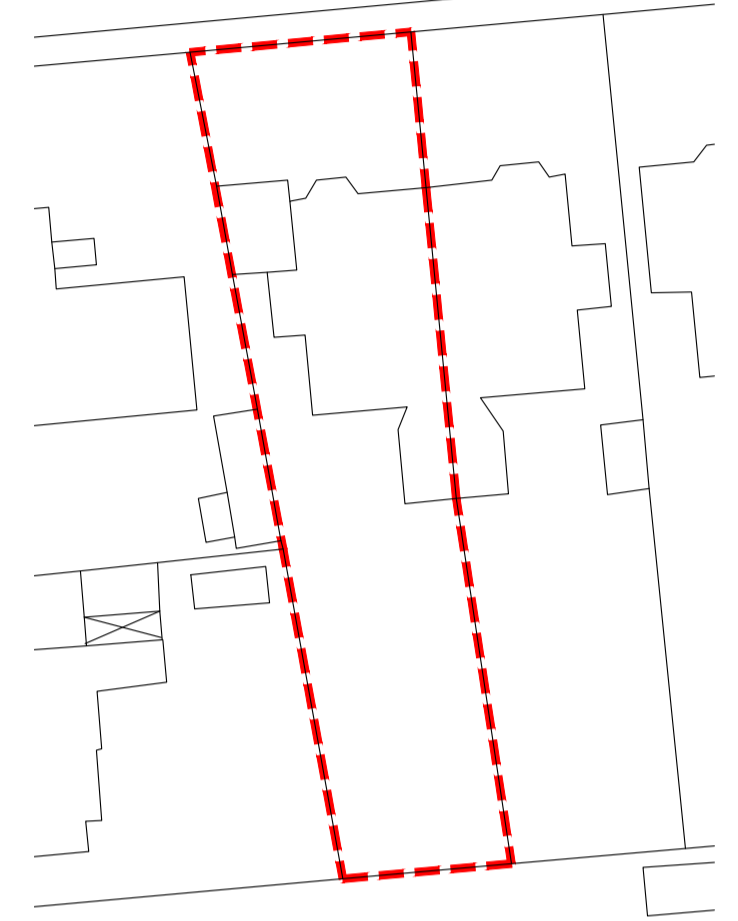

Block Plan | 1:500

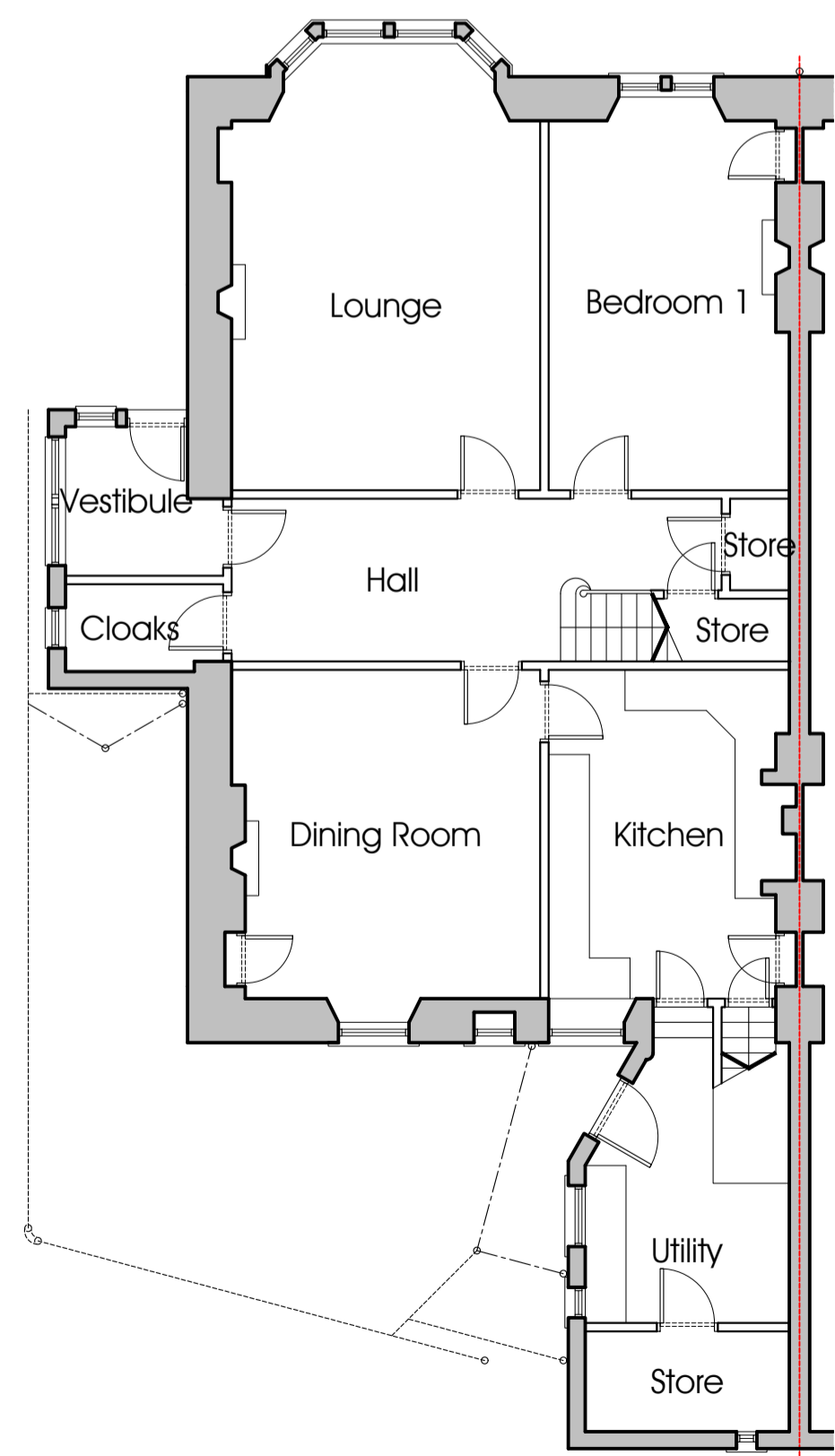

Existing Ground Floor Plan | 1:100

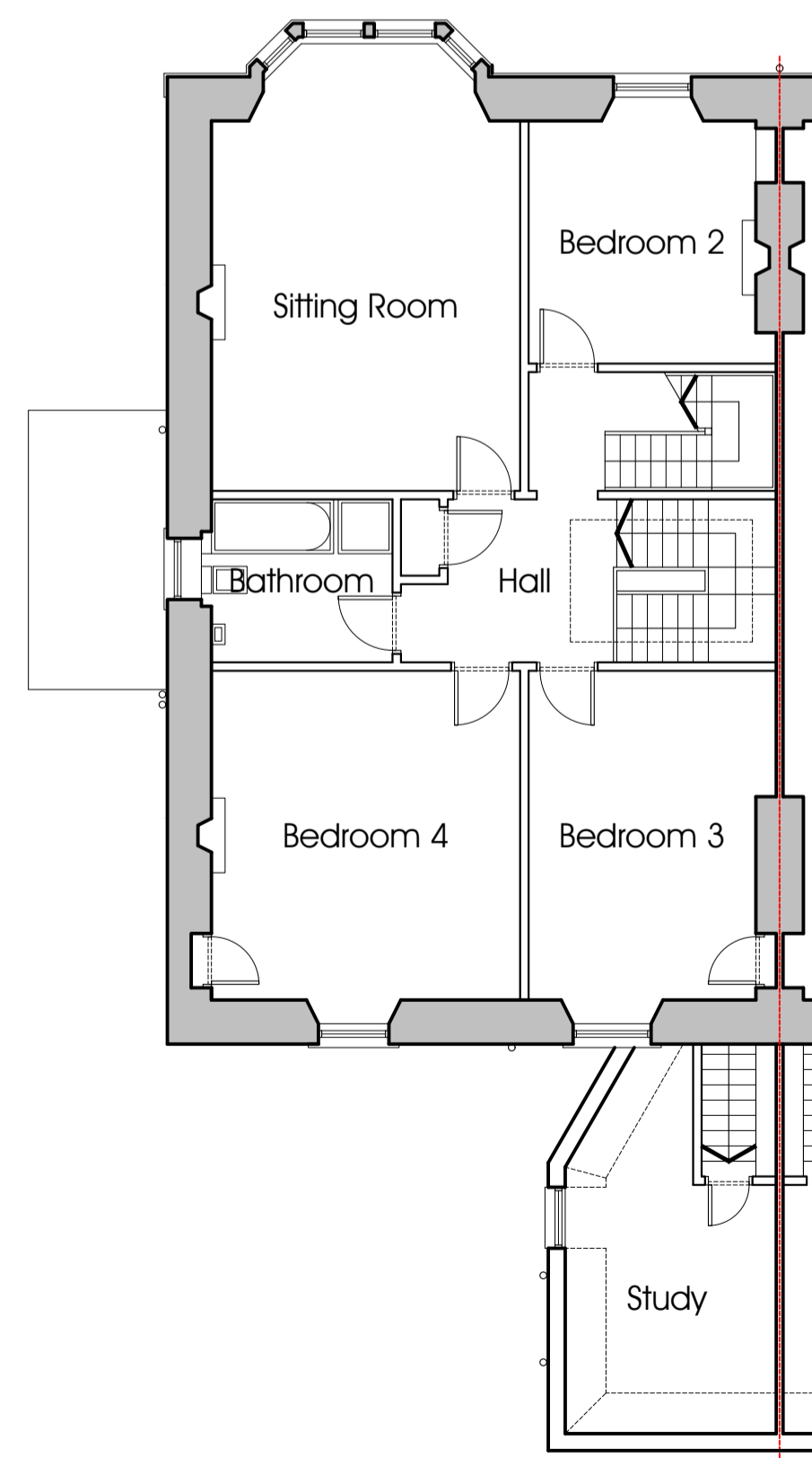

Existing First Floor Plan | 1:100

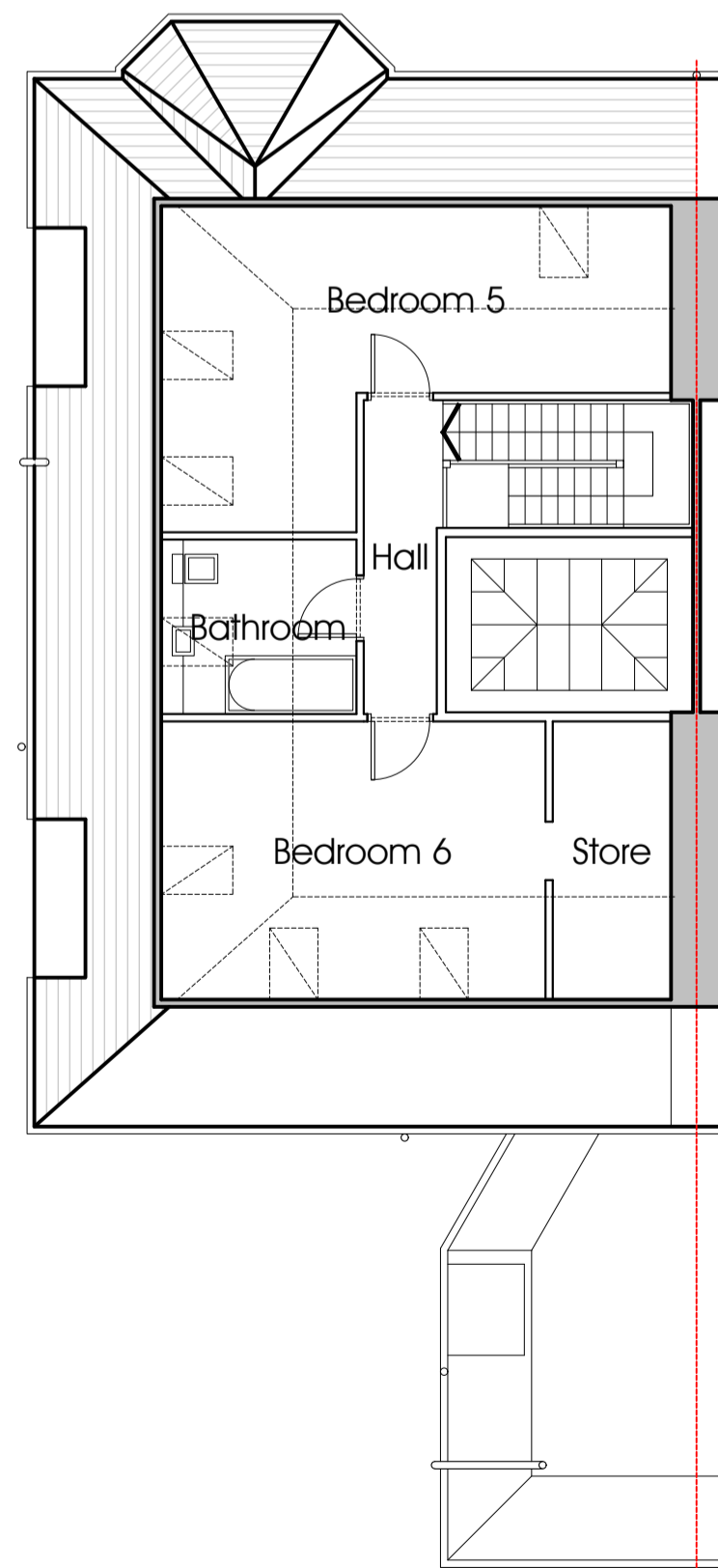

Existing Second Floor Plan | 1:100



Existing Architectural Illustration 01 | NTS



Existing Architectural Illustration 02 | NTS

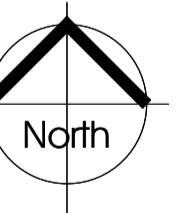
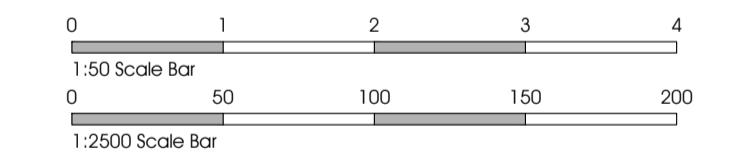

Revision: Description: Date:

*Scott Francis Allan*  
Architectural Design

36 Wallace Avenue | Wallyford | East Lothian | EH21 8BZ  
Mobile: 07790 846 990 | Email: scott@ego3d.co.uk  
Facebook.com/scottfrancisallan

**Planning and Building Warrant**

Project:  
Proposed Aluminum Doors to Rear Elevation, Rear Dormer with Window/Door Alteration to Rear Extension and Internal Alterations  
25 Wester Coates Avenue, Edinburgh, EH12 5LS

Client:  
David and Nicola Brogan

Drawing:  
Existing Floor Plans, Elevations, Illustrations and Site Plan

Drawing No. 2023-78-001 Scale: As Noted Date: Dec 2023 Name: SFAllan Sheet Size: A1