

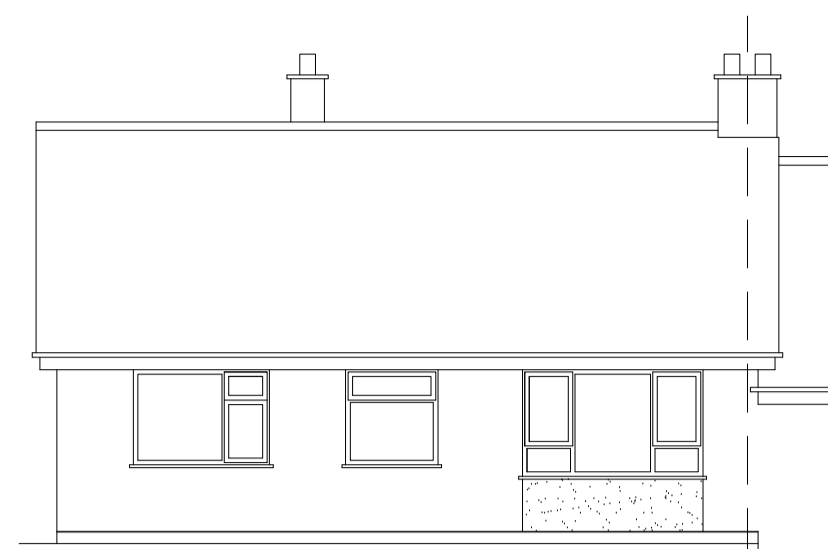

EXISTING NORTH ELEVATION 1:100

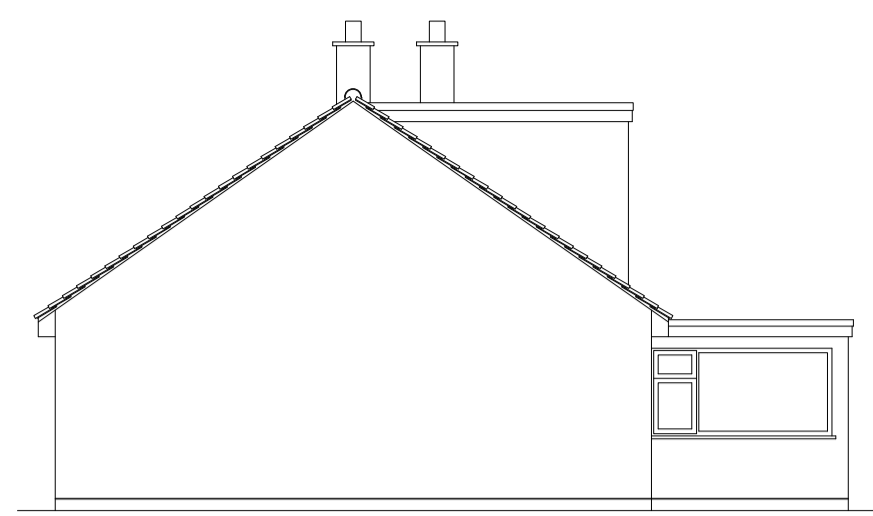

EXISTING WEST ELEVATION 1:100



EXISTING SOUTH ELEVATION 1:100



EXISTING EAST ELEVATION 1:100



EXISTING GROUND FLOOR PLAN 1:100

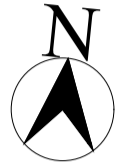

PROPOSED NORTH ELEVATION 1:100

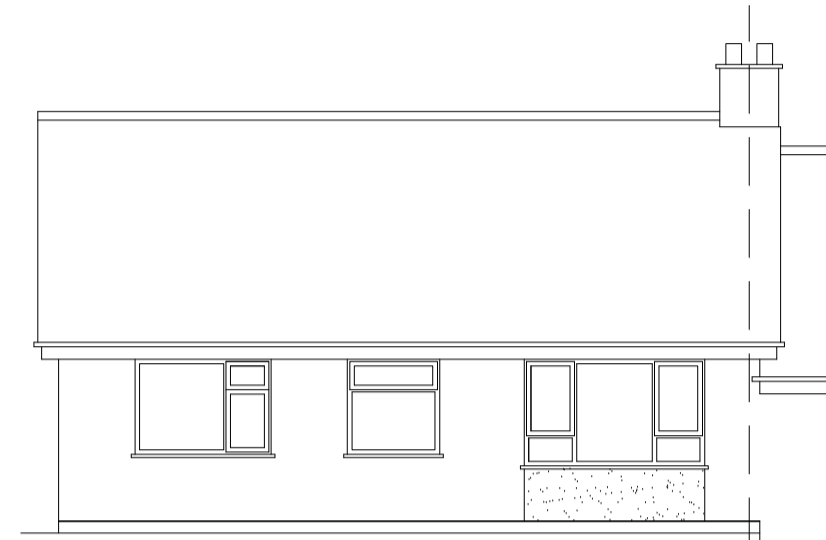

PROPOSED WEST ELEVATION 1:100

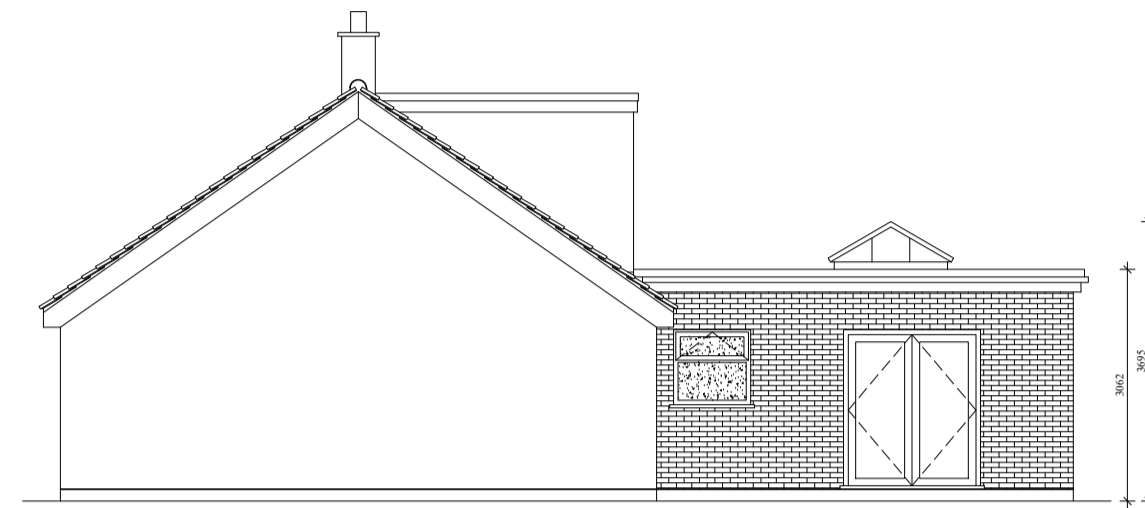

PROPOSED SOUTH ELEVATION 1:100



PROPOSED EAST ELEVATION 1:100

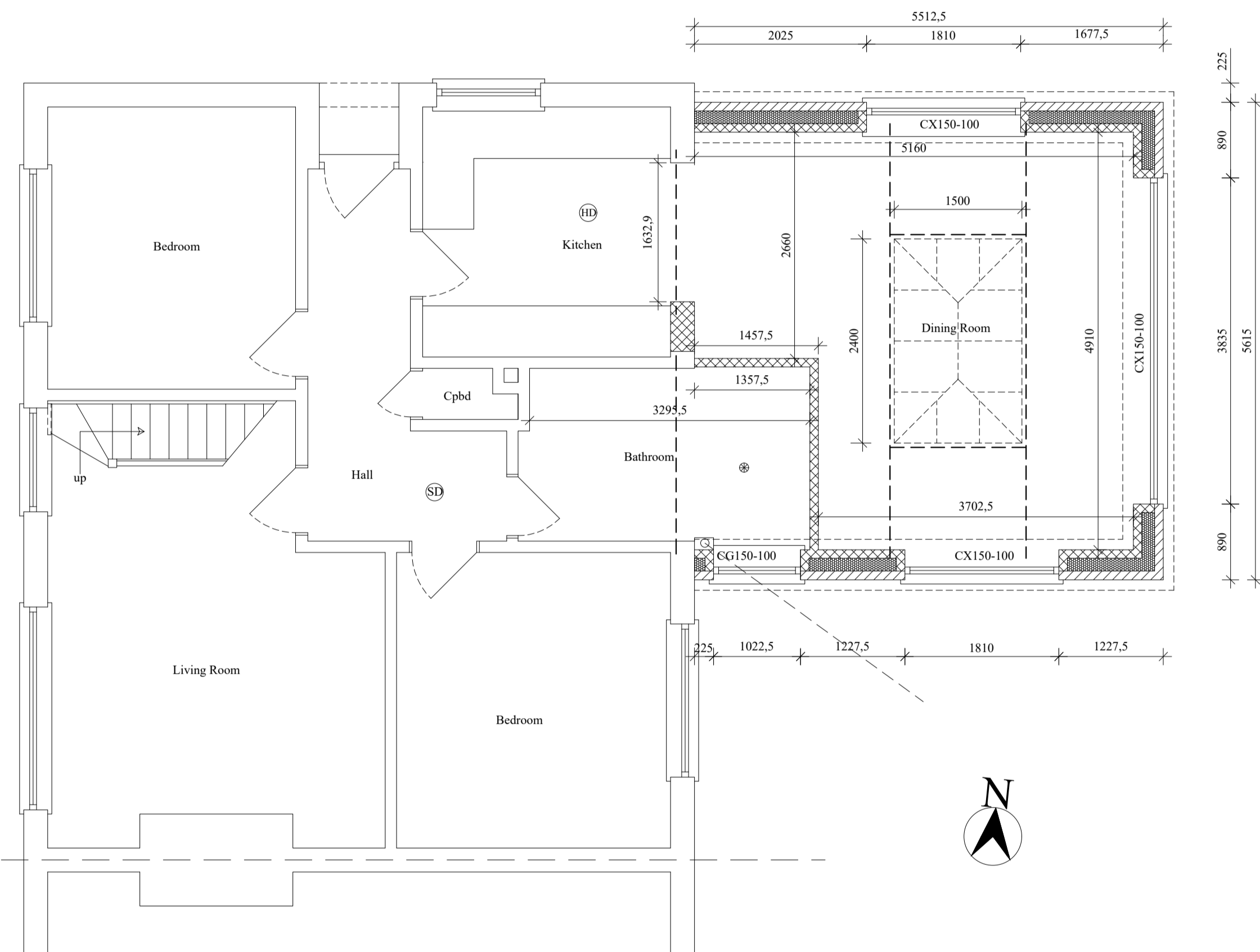

PROPOSED GROUND FLOOR PLAN 1:50

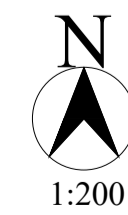
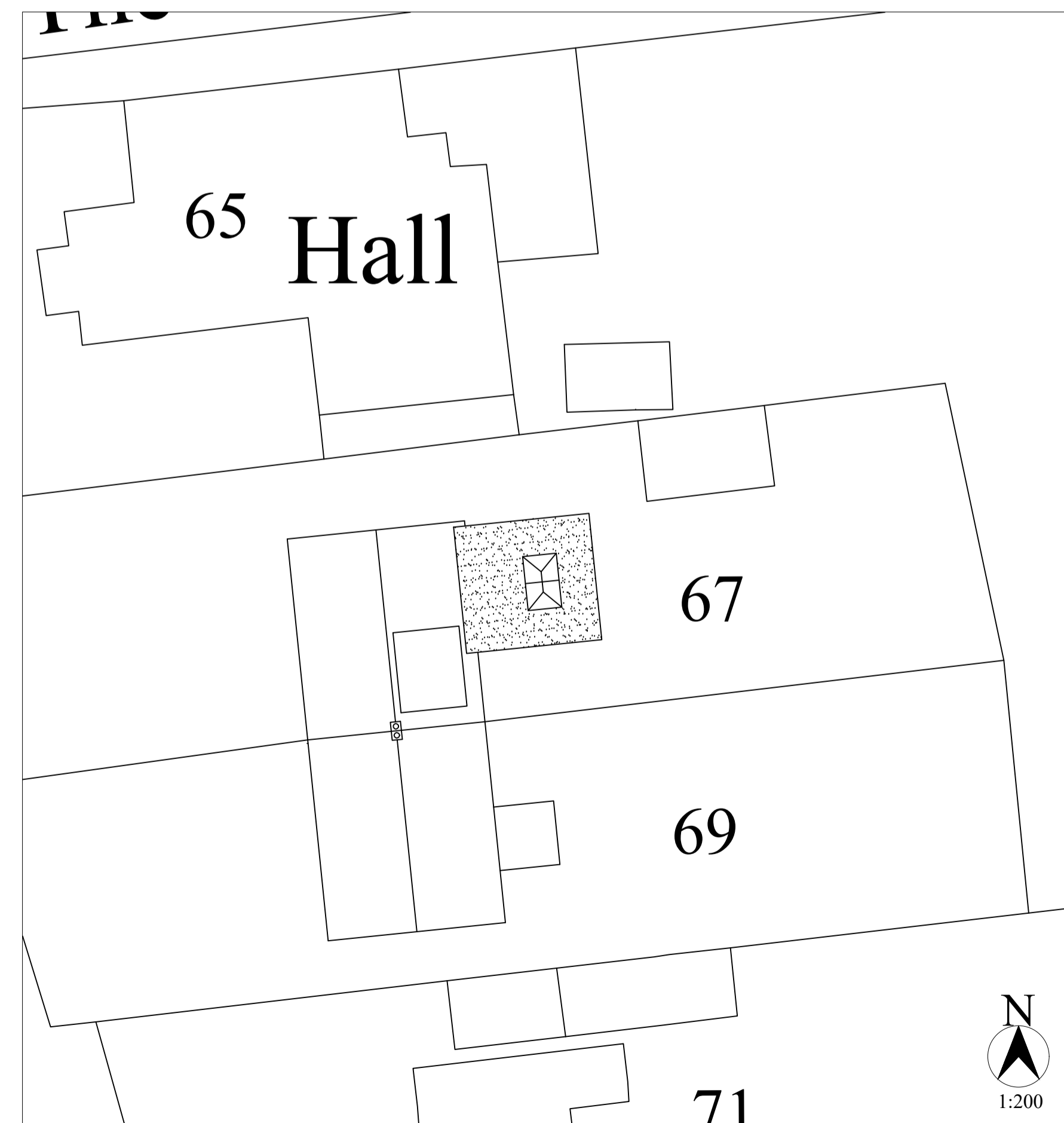

EXISTING AND PROPOSED
PLANS, ELEVATIONS
AND CROSS SECTION
FOR A SINGLE STOREY
REAR EXTENSION
AT
67 THE STREET
PORINGLAND
FOR
Mr CLARRY & Miss HUSBAND

SCALE: 1:50, 1:100, 1:200
dwg no: 848, 26th Nov 2023
REV.

MICHAEL RAYNER
ARCHITECTURAL
01508 536 669
07900 431 431
mike.raynerbco@googlemail.com