

LEGEND

-  EXISTING WALLS TO BE RETAINED
-  PROPOSED NEW WALLS
-  EXISTING WALLS TO BE DEMOLISHED

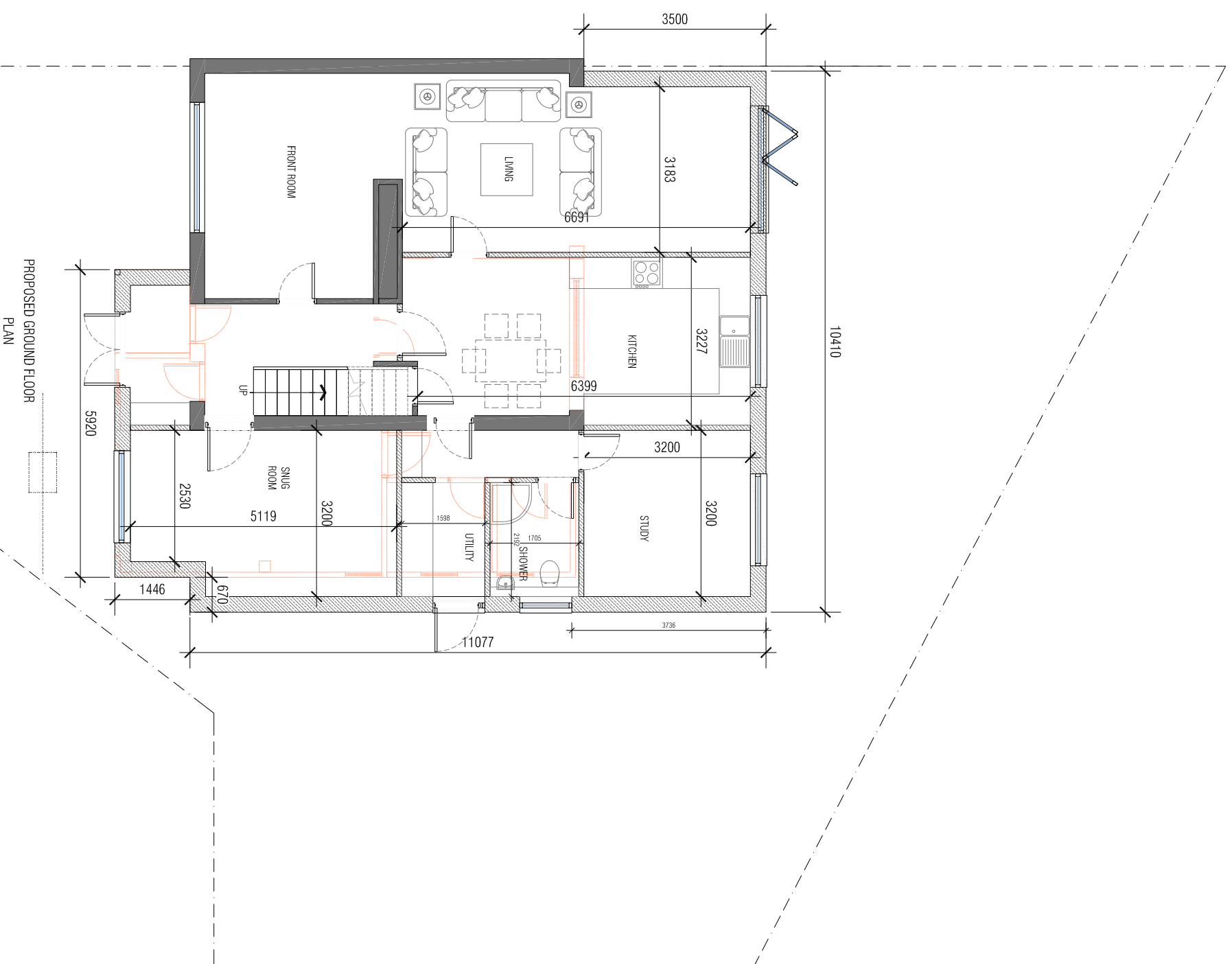

Scale 1:100

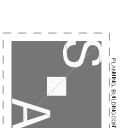
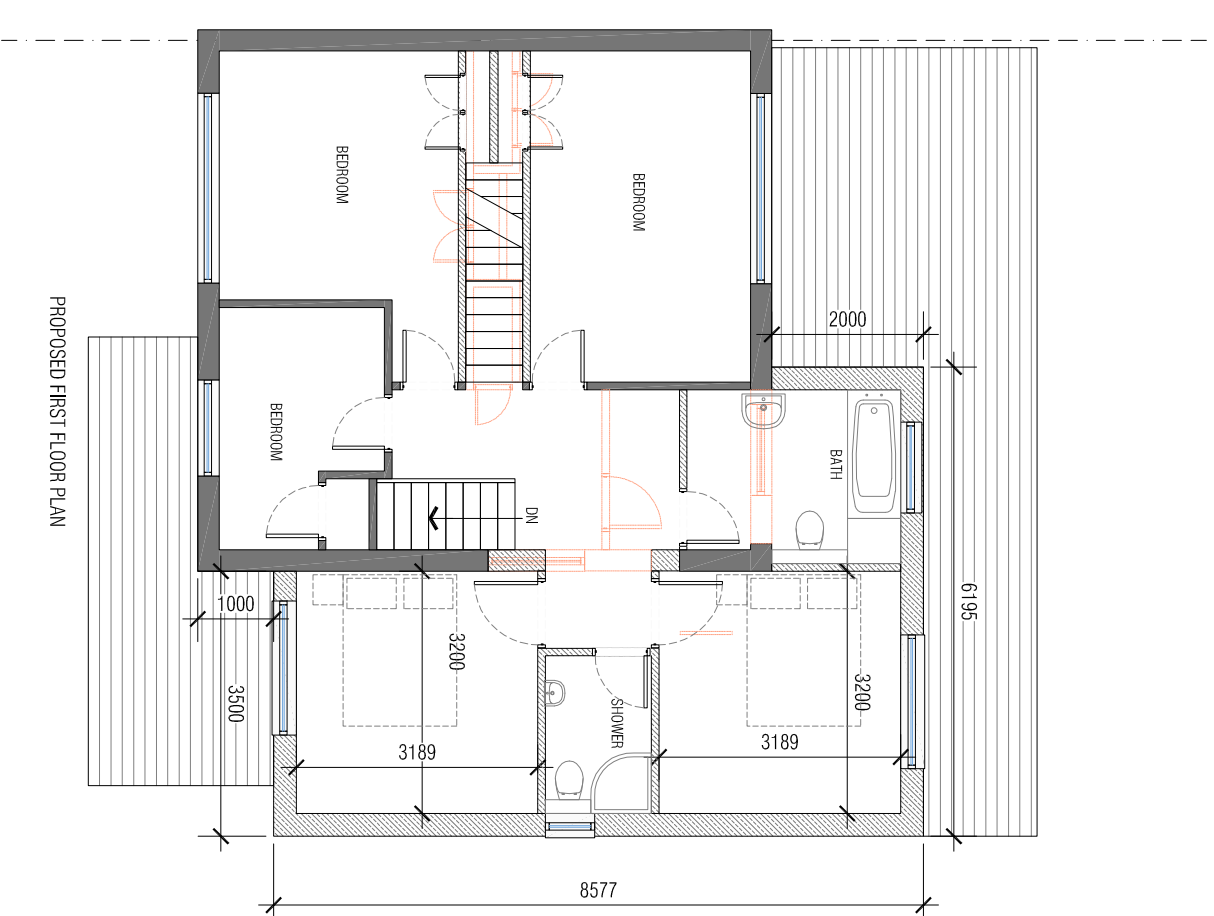

Project:
40 PARYS ROAD
LUTON LU3 2EW
Client:
MR. M. ALIM

Drawing Title:
PROPOSED FLOOR PLANS

Scale: 1:100@A
Date: AUGUST 2023
Project No: 23074
Drawing No: A 102

Drawn: ZU
Checked: SA
Revised: